

Libertarian National Committee - Membership Report

"Donor" Totals - Apr-18

4 Year & 12 Month Comparison

	Dec-14	Dec-15	Dec-16	Dec-17	Apr-17	May-17	Jun-17	Jul-17	Aug-17	Sep-17	Oct-17	Nov-17	Dec-17	Jan-18	Feb-18	Mar-18	Apr-18
Active w-MEM	12053	11184	18592	14445	17843	16652	16065	15110	14321	14411	14319	14422	14445	14506	14622	14821	14895
Active w/out MEM	747	509	1814	553	1829	1655	1424	1185	710	581	550	557	553	551	534	533	544
Total Active Donors	12800	11693	20406	14998	19672	18307	17489	16295	15031	14992	14869	14979	14998	15057	15156	15354	15439
Percent Change					-2.59%	-6.94%	-4.47%	-6.83%	-7.76%	-0.26%	-0.82%	0.74%	0.13%	0.39%	0.66%	1.31%	0.55%
Lapsed/Drop MEM	1733	909	1016	1072	1314	1995	1844	1626	1659	886	1122	837	1072	948	759	965	829
Lapse w/out MEM	203	30	27	23	50	206	270	254	499	166	64	24	23	20	25	37	16
Lapsed/Drop Total	1936	939	1043	1095	1364	2201	2114	1880	2158	1052	1186	861	1095	968	784	1002	845
Percent Change					-12.84%	61.36%	-3.95%	-11.07%	14.79%	-51.25%	12.74%	-27.40%	27.18%	-11.60%	-19.01%	27.81%	-15.67%
New Donors w-MEM	110	103	321	444	262	307	428	354	289	297	313	322	444	331	245	329	258
New w/out MEM	6	6	11	15	14	27	21	7	10	14	13	18	15	12	7	22	15
New Total	116	109	332	459	276	334	449	361	299	311	326	340	459	343	252	351	273
Percent Change					-36.26%	21.01%	34.43%	-19.60%	-17.17%	4.01%	4.82%	4.29%	35.00%	-25.27%	-26.53%	39.29%	-22.22%
Renewed w-MEM	729	792	723	651	561	497	829	317	581	679	717	618	651	678	630	835	645
Renewed w/out MEM	14	20	8	4	3	5	18	8	14	23	20	13	4	6	1	14	12
Total Renewals	743	812	731	655	564	502	847	325	595	702	737	631	655	684	631	849	657
Percent Change					-27.23%	-10.99%	68.73%	-61.63%	83.08%	17.98%	4.99%	-14.38%	3.80%	4.43%	-7.75%	34.55%	-22.61%
Total "MEM" *	133400	135197	145814	138815	136069	136362	136819	137174	137451	137779	138083	138363	138815	134464	134697	135008	135249
Percent Change					-7.58%	0.22%	0.34%	0.26%	0.20%	0.24%	0.22%	0.20%	0.53%	-3.13%	0.17%	0.23%	0.18%
Total "LIFETIME" *	2446	2458	2571	2618	2588	2596	2596	2603	2605	2610	2614	2614	2618	2567	2569	2574	2580
Total "BSM"	12526	11045	19003	14668	18399	17301	16622	15706	14700	14504	14426	14423	14668	14646	14702	14798	14891

* Note: 01/18 Drop in Total Mem & TL Lifetime is result of PNCOA & Death Record append of 160k national records resulting in about 6k newly identified deceased effecting 80+ "active" record.

Last Year vs. This Year

	Apr-17	Apr-18	Change	12 Mo Ave		
Active w-MEM	17843	14895	-16.52%	14882	<u>Active Donors w-MEM =</u>	14895
Active w/out MEM	1829	544	-70.26%	781	<u>Lapsed & Zero Dues MEM =</u>	120354
Total Active Donors	19672	15439	-21.52%	15664	<u>Total "MEM" w-Signed Certificate =</u>	<u>135249</u>
Lapsed/Dropped	1364	845	-38.05%	1346	<u>Member Signed Certificate =</u>	<u>"MEM"</u>
New Donors	276	273	-1.09%	342	<u>Total "BSM" =</u>	14891
Renewals	564	657	16.49%	651	<u>Bylaws Defined Sustaining Member =</u>	<u>"BSM"</u>

Apr-18 MEMBERSHIP BY STATE --- ACTIVE AND NON ACTIVE

SUSTAINING MEMBERSHIP STATE RANKINGS - "BSM"

STATE	TOTAL "MEM"	ACTIVE "MEM"	ACTIVE "SUB"	TOTAL "ACTIVE"	TOTAL "BSM"	STATE	TOTAL "MEM"	ACTIVE "MEM"	ACTIVE "SUB"	TOTAL "ACTIVE"	TOTAL "BSM"
AK	676	97	1	98	95	MT	564	78	2	80	81
AL	1767	202	9	211	204	NC	3419	400	15	415	405
AR	893	99	2	101	97	ND	241	39	2	41	36
AZ	3177	339	15	354	335	NE	657	102	1	103	102
CA	18625	1599	70	1669	1603	NH	1406	174	4	178	174
CO	3799	491	10	501	489	NJ	2992	317	8	325	317
CT	1457	170	7	177	168	NM	1168	134	3	137	137
DC	380	39	1	40	40	NV	1869	177	9	186	179
DE	395	47	1	48	46	NY	4950	686	30	716	676
FL	8159	812	40	852	809	OH	4944	592	17	609	588
GA	5784	455	9	464	458	OK	1079	169	1	170	170
HI	529	55	4	59	56	OR	2195	165	17	182	165
IA	1060	143	4	147	145	PA	5832	616	17	633	617
ID	784	74	1	75	73	RI	306	33	0	33	34
IL	4381	512	20	532	507	SC	1929	236	3	239	231
IN	3331	406	15	421	413	SD	275	45	2	47	46
KS	1176	128	3	131	131	TN	2619	369	6	375	366
KY	1201	138	9	147	138	TX	9366	1092	41	1133	1098
LA	1201	237	5	242	238	UT	1205	104	4	108	104
MA	2764	244	12	256	246	VA	4777	629	20	649	626
MD	2356	280	17	297	281	VT	397	36	3	39	36
ME	800	84	5	89	85	WA	4529	502	23	525	501
MI	5115	529	10	539	520	WI	2067	284	12	296	285
MN	2039	209	4	213	213	WV	598	66	0	66	66
MO	2295	257	13	270	260	WY	321	39	1	40	39
MS	716	96	5	101	97	XX	684	69	11	80	65

State	Total BSM	Rank	State	Total BSM	Rank
CA	1603	1	NH	174	27
TX	1098	2	OK	170	28
FL	809	3	CT	168	29
NY	676	4	OR	165	30
VA	626	5	IA	145	31
PA	617	6	KY	138	32
OH	588	7	NM	137	33
MI	520	8	KS	131	34
IL	507	9	UT	104	35
WA	501	10	NE	102	36
CO	489	11	AR	97	37
GA	458	12	MS	97	38
IN	413	13	AK	95	39
NC	405	14	ME	85	40
TN	366	15	MT	81	41
AZ	335	16	ID	73	42
NJ	317	17	WV	66	43
WI	285	18	HI	56	44
MD	281	19	DE	46	45
MO	260	20	SD	46	46
MA	246	21	DC	40	47
LA	238	22	WY	39	48
SC	231	23	ND	36	49
MN	213	24	VT	36	50
AL	204	25	RI	34	51
NV	179	26	XX	65	52
			Total:	14891	

TOTAL	ACTIVE	ACTIVE	TOTAL	TOTAL
"MEM"	"MEM"	"SUB"	"ACTIVE"	"BSM"
TOTALS	135249	14895	544	15439

DEFINITIONS: MEM = Member Signed Certificate

Total MEM = Total # Constituents Per State w-Member Signed Certificate

ACTIVE MEM = Current Dues Paying or Lifetime Donor w-Signed Certificate

ACTIVE SUB (ACTIVE NON MEM) = Current Dues Paying or Lifetime Donors Who Have NOT Signed the Certificate (Formerly Called "Subscriber")

TOTAL ACTIVE = Current Dues Paying or Lifetime Donor

BSM = By Law Definition of "Sustaining Member" and number used for delegate count

(Art 5-3: "Sustaining member" is any Party member who has given at least \$25 to the Party in the prior twelve months, or who is a life member.)

Active Donors - Past 12 Months

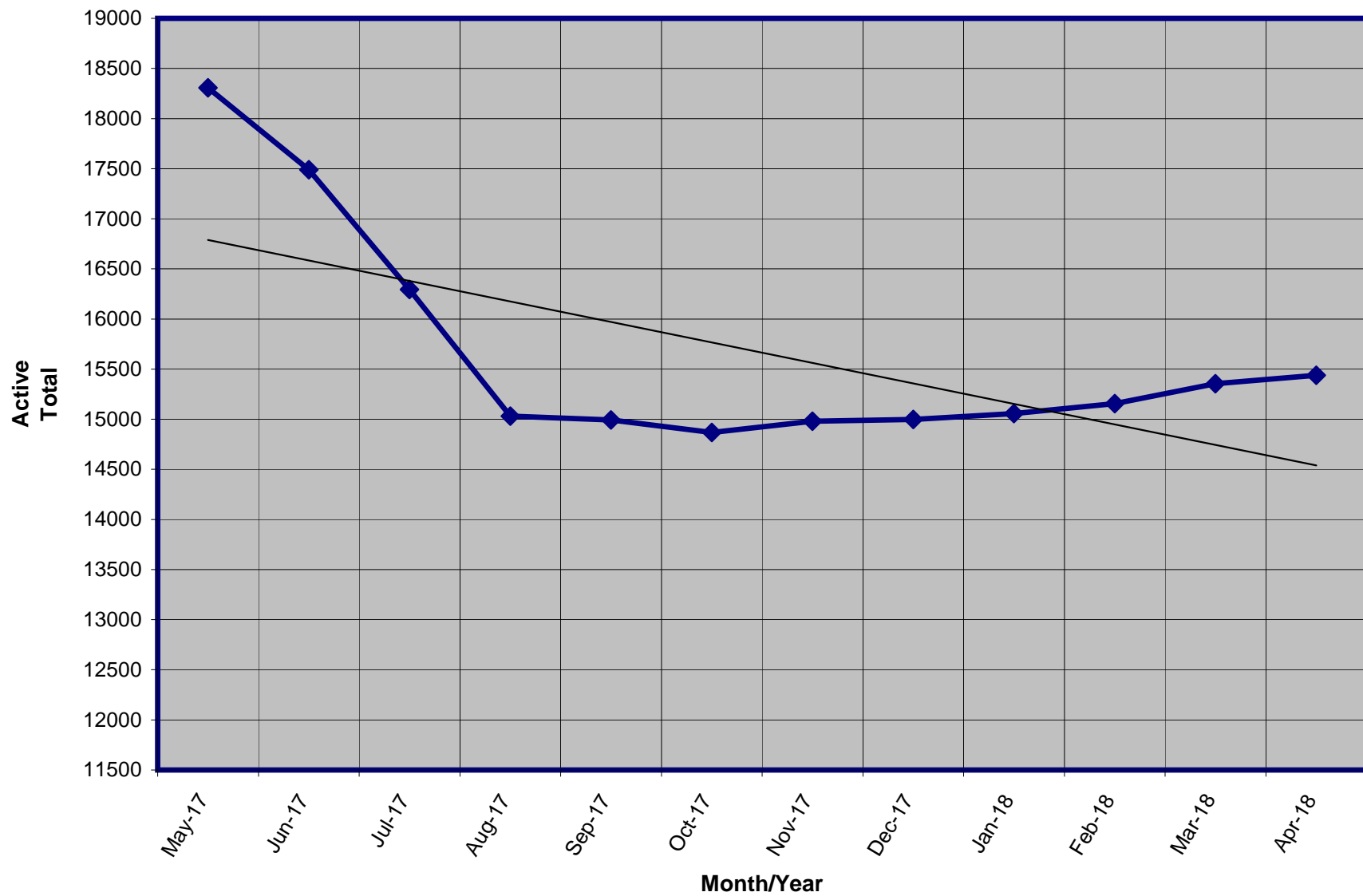

Lapsed - Dropped - Donors - Past 12 Months

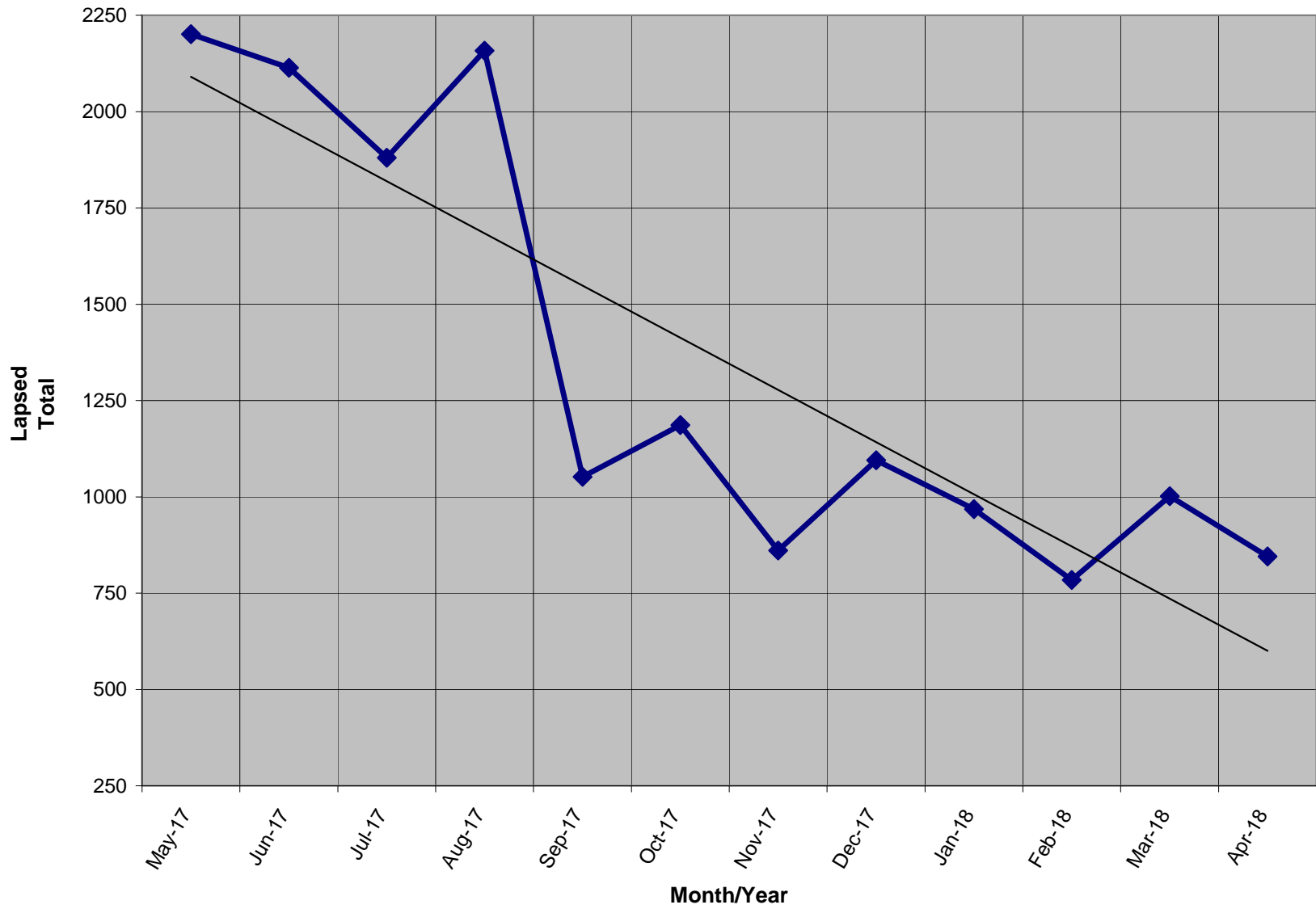

New Donors Past 12 Months

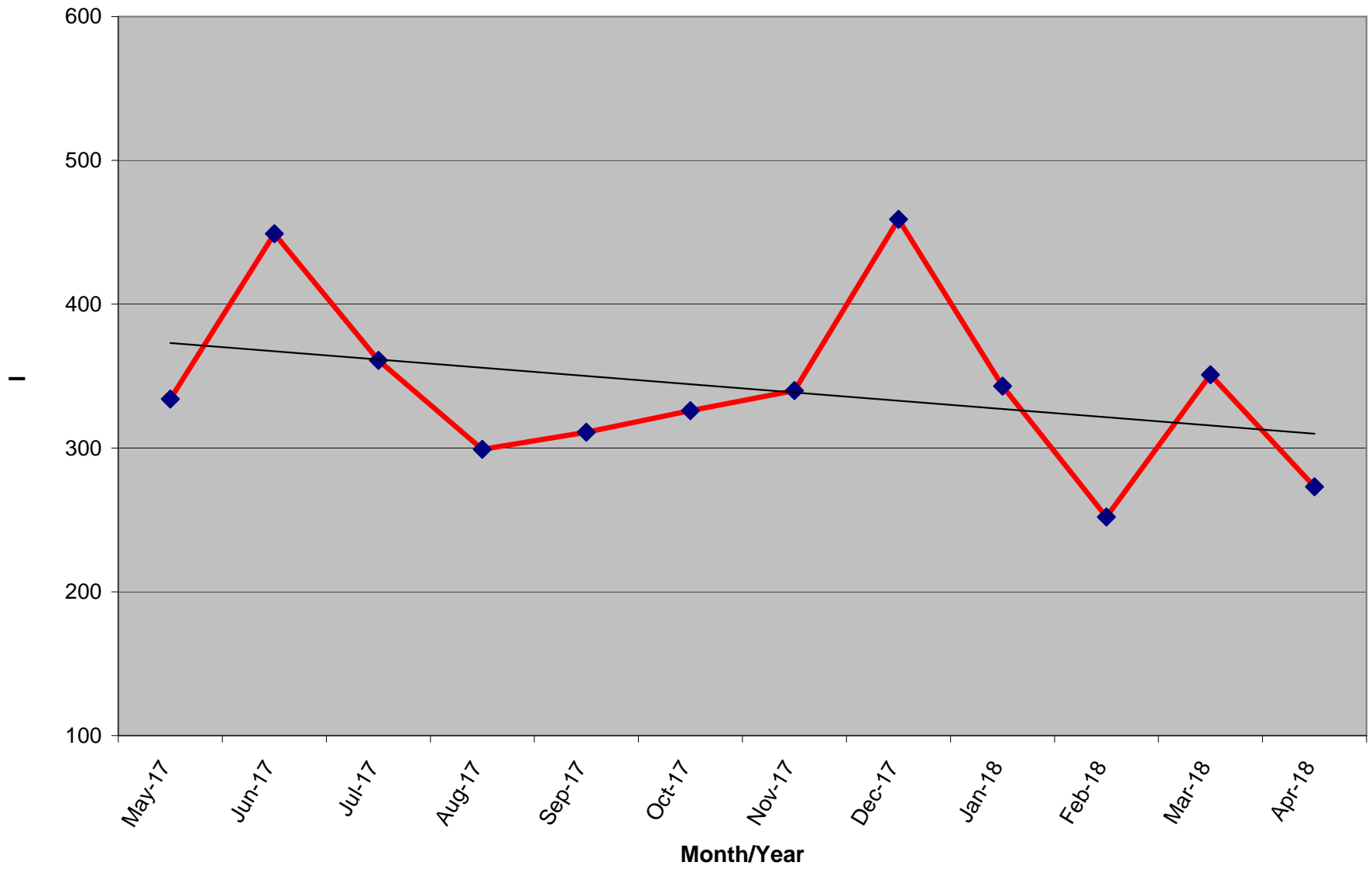

Renew Donors - Past 12 Months

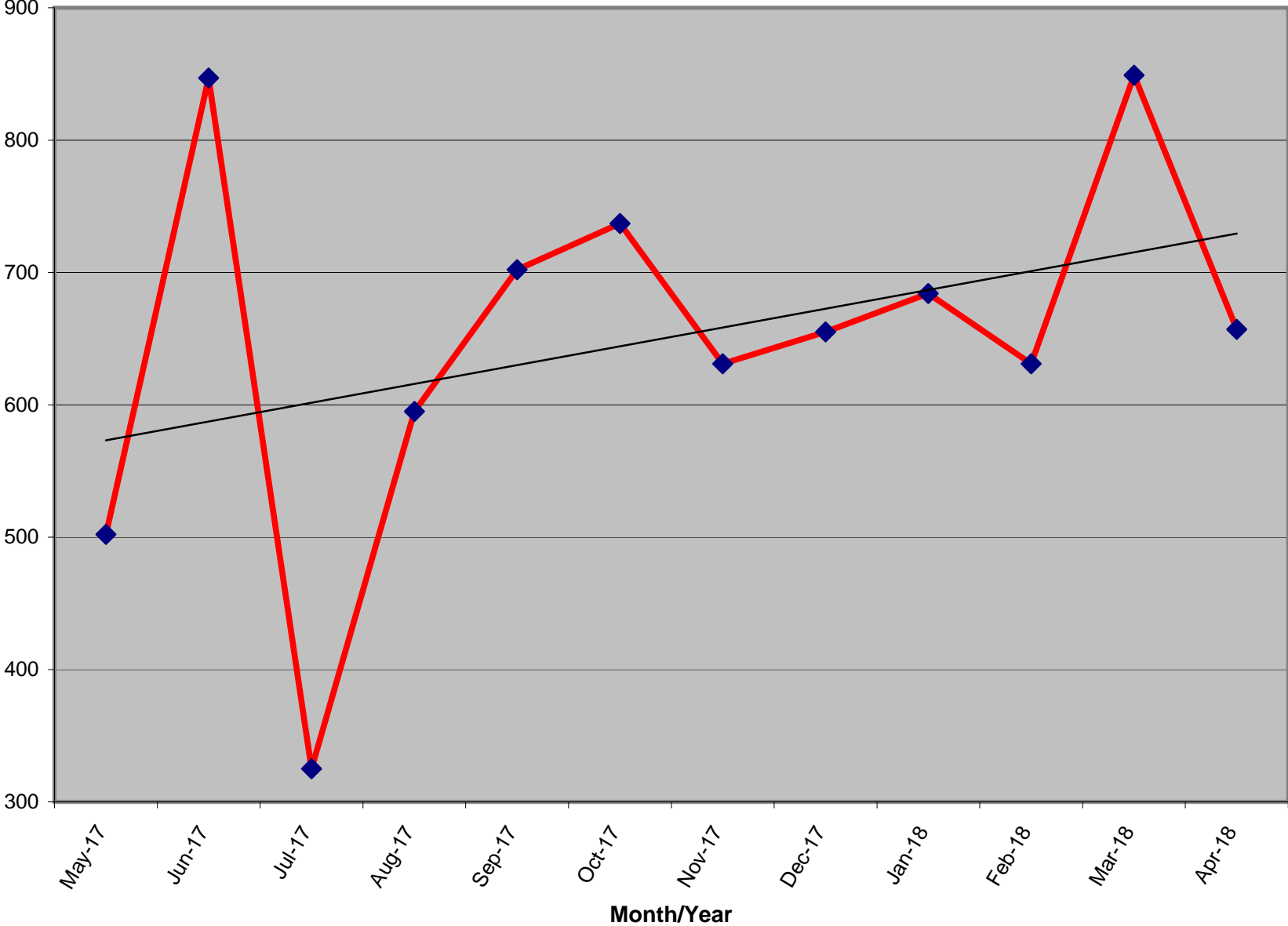

% OF ACTIVE MEMBERS VS. REGISTERED VOTERS BY STATE

STATE	TI Reg Voters	Reg Lib	% Reg L to TI Reg	Total Active By State	Active to Regsitered
AK	520,646	7,593	1.46%	97	1.28%
AL	3,303,122	0	n/a	202	n/a
AR	1,744,141	348	0.02%	99	28.45%
AZ	3,662,382	31,554	0.86%	339	1.07%
CA	18,980,481	140,001	0.74%	1,599	1.14%
CO	3,219,953	36,911	1.15%	491	1.33%
CT	2,116,421	2,900	0.14%	170	5.86%
DC	473,526	1,025	0.22%	39	3.80%
DE	689,083	1,640	0.24%	47	2.87%
FL	13,694,743	33,305	0.24%	812	2.44%
GA	6,443,457	0	n/a	455	n/a
HI	716,458	0	n/a	55	n/a
IA	1,955,058	9,331	0.48%	143	1.53%
ID	801,151	6,482	0.81%	74	1.14%
IL	8,780,685	0	n/a	512	n/a
IN	4,355,147	0	n/a	406	n/a
KS	1,611,223	13,746	0.85%	128	0.93%
KY	3,346,095	8,250	0.25%	138	1.67%
LA	2,972,024	14,569	0.49%	237	1.63%
MA	4,486,849	8,587	0.19%	244	2.84%
MD	3,903,599	20,894	0.54%	280	1.34%
ME	1,036,264	5,573	0.54%	84	1.51%
MI	7,347,955	0	n/a	529	n/a
MN	3,268,360	0	n/a	209	n/a
MO	4,123,266	0	n/a	257	n/a
MS	2,044,713	0	n/a	96	n/a

Voter registration totals provided by Richard Winger as of 03/18

STATE	TI Reg Voters	Reg Lib	% Reg L to TI Reg	Total Active By State	Active to Regsitered
MT	695,971	0	n/a	78	n/a
NC	6,849,567	34,563	0.50%	400	1.16%
ND	429,978	0	n/a	39	n/a
NE	1,195,069	13,012	1.09%	102	0.78%
NH	961,819	162	0.02%	174	107.41%
NJ	5,778,406	8,874	0.15%	317	3.57%
NM	1,220,056	7,792	0.64%	134	1.72%
NV	1,468,671	14,322	0.98%	177	1.24%
NY	11,546,694	6,502	0.06%	686	10.55%
OH	7,914,320	0	n/a	592	n/a
OK	2,013,849	4,796	0.24%	169	3.52%
OR	2,652,935	18,962	0.71%	165	0.87%
PA	8,492,584	45,142	0.53%	616	1.36%
RI	772,360	0	n/a	33	n/a
SC	3,268,076	0	n/a	236	n/a
SD	526,773	1,673	0.32%	45	2.69%
TN	4,112,566	0	n/a	369	n/a
TX	14,748,880	0	n/a	1,092	n/a
UT	1,307,119	10,927	0.84%	104	0.95%
VA	5,473,173	0	n/a	629	n/a
VT	459,719	0	n/a	36	n/a
WA	4,646,246	0	n/a	502	n/a
WI	5,842,402	0	n/a	284	n/a
WV	1,228,123	5,616	0.46%	66	1.18%
WY	262,620	2,410	0.92%	39	1.62%
XX	356,791	0	n/a	69	n/a
Totals	199,821,569	517,462	0.54%	14,895	2.88%