

Libertarian National Committee - Membership Report

"Donor" Totals - Jan-19

4 Year & 12 Month Comparison

	Dec-15	Dec-16	Dec-17	Dec-18	Jan-18	Feb-18	Mar-18	Apr-18	May-18	Jun-18	Jul-18	Aug-18	Sep-18	Oct-18	Nov-18	Dec-18	Jan-19
Active w-MEM	11184	18592	14445	14494	14506	14622	14821	14895	14705	14498	14931	15219	15134	15100	14955	14494	14278
Active w/out MEM	509	1814	553	514	551	534	533	544	549	536	532	534	528	531	525	514	496
Total Active Donors	11693	20406	14998	15008	15057	15156	15354	15439	15254	15034	15463	15753	15662	15631	15480	15008	14774
Percent Change					0.39%	0.66%	1.31%	0.55%	-1.20%	-1.44%	2.85%	1.88%	-0.58%	-0.20%	-0.97%	-3.05%	-1.56%
Lapsed/Drop MEM	909	1016	1072	1184	948	759	965	829	945	1154	784	794	896	969	962	1184	1077
Lapse w/out MEM	30	27	23	27	20	25	37	16	41	34	19	21	32	29	30	27	21
Lapsed/Drop Total	939	1043	1095	1211	968	784	1002	845	986	1188	803	815	928	998	992	1211	1098
Percent Change					-11.60%	-19.01%	27.81%	-15.67%	16.69%	20.49%	-32.41%	1.49%	13.87%	7.54%	-0.60%	22.08%	-9.33%
New Donors w-MEM	103	321	444	159	331	245	329	258	233	203	547	353	215	265	253	159	199
New w/out MEM	6	11	15	14	12	7	22	15	35	13	14	18	17	13	8	14	3
New Total	109	332	459	173	343	252	351	273	268	216	561	371	232	278	261	173	202
Percent Change					-25.27%	-26.53%	39.29%	-22.22%	-1.83%	-19.40%	159.72%	-33.87%	-37.47%	19.83%	-6.12%	-33.72%	16.76%
Renewed w-MEM	792	723	651	564	678	630	835	645	522	744	670	729	596	670	564	564	662
Renewed w/out MEM	20	8	4	2	6	1	14	12	11	8	1	5	9	19	16	2	0
Total Renewals	812	731	655	566	684	631	849	657	533	752	671	734	605	689	580	566	662
Percent Change					4.43%	-7.75%	34.55%	-22.61%	-18.87%	41.09%	-10.77%	9.39%	-17.57%	13.88%	-15.82%	-2.41%	16.96%
Total "MEM" *	135197	145814	138815	137321	134464	134697	135008	135249	135435	135656	136255	136533	136720	136952	137205	137321	149297
Percent Change					-3.13%	0.17%	0.23%	0.18%	0.14%	0.16%	0.44%	0.20%	0.14%	0.17%	0.18%	0.08%	8.72%
Total "LIFETIME" *	2458	2571	2618	2652	2567	2569	2574	2580	2585	2594	2636	2635	2643	2643	2646	2652	2652
Total "BSM"	11045	19003	14668	14639	14646	14702	14798	14891	14819	14634	14955	15298	15163	15150	15016	14639	14385

* Note: 01/18 Drop in Total Mem & TL Lifetime is result of PNCOA & Death Record append of 160k national records resulting in about 6k newly identified deceased effecting 80+ "active" record.

Last Year vs. This Year

	Jan-18	Jan-19	Change	12 Mo Ave	Active Donors w-MEM =	14278
Active w-MEM	14506	14278	-1.57%	14804	Lapsed & Zero Dues MEM =	135019
Active w/out MEM	551	496	-9.98%	530	Total "MEM" w-Signed Certificate =	149297
Total Active Donors	15057	14774	-1.88%	15334	Member Signed Certificate =	"MEM"
Lapsed/Dropped	968	1098	13.43%	971	Total "BSM" =	14385
New Donors	343	202	-41.11%	287	Bylaws Defined Sustaining Member =	"BSM"
Renewals	684	662	-3.22%	661		

Jan-19 MEMBERSHIP BY STATE --- ACTIVE AND NON ACTIVE

SUSTAINING MEMBERSHIP STATE RANKINGS - "BSM"

STATE	TOTAL "MEM"	ACTIVE "MEM"	ACTIVE "SUB"	TOTAL "ACTIVE"	TOTAL "BSM"	STATE	TOTAL "MEM"	ACTIVE "MEM"	ACTIVE "SUB"	TOTAL "ACTIVE"	TOTAL "BSM"
AK	710	74	2	76	74	MT	611	59	3	62	62
AL	2014	211	2	213	214	NC	3810	380	13	393	384
AR	1003	103	2	105	104	ND	279	33	3	36	33
AZ	3497	335	13	348	341	NE	763	86	0	86	88
CA	19624	1544	60	1604	1555	NH	1516	179	2	181	178
CO	4183	463	9	472	465	NJ	3254	322	11	333	322
CT	1606	161	8	169	160	NM	1262	146	3	149	144
DC	412	39	2	41	39	NV	1996	177	14	191	174
DE	443	52	1	53	50	NY	5511	676	34	710	678
FL	8952	811	30	841	812	OH	5923	632	12	644	633
GA	6368	421	11	432	429	OK	1266	170	3	173	168
HI	553	57	4	61	58	OR	2358	154	14	168	156
IA	1238	125	4	129	126	PA	6406	596	18	614	597
ID	885	81	2	83	83	RI	346	33	2	35	34
IL	4825	486	17	503	490	SC	2306	210	2	212	211
IN	3682	384	13	397	387	SD	316	43	2	45	43
KS	1324	129	3	132	132	TN	2928	319	4	323	329
KY	1390	132	6	138	132	TX	10529	1083	39	1122	1093
LA	1359	177	4	181	181	UT	1323	99	5	104	99
MA	2976	245	12	257	248	VA	5407	574	14	588	578
MD	2591	275	11	286	275	VT	435	33	3	36	32
ME	893	78	3	81	78	WA	4851	478	15	493	486
MI	5567	465	14	479	472	WI	2286	258	14	272	258
MN	2306	201	8	209	205	WV	678	64	0	64	65
MO	2646	235	10	245	240	WY	351	42	1	43	42
MS	818	89	2	91	90	XX	721	59	12	71	58

State	Total BSM	Rank	State	Total BSM	Rank
CA	1555	1	NV	174	27
TX	1093	2	OK	168	28
FL	812	3	CT	160	29
NY	678	4	OR	156	30
OH	633	5	NM	144	31
PA	597	6	KS	132	32
VA	578	7	KY	132	33
IL	490	8	IA	126	34
WA	486	9	AR	104	35
MI	472	10	UT	99	36
CO	465	11	MS	90	37
GA	429	12	NE	88	38
IN	387	13	ID	83	39
NC	384	14	ME	78	40
AZ	341	15	AK	74	41
TN	329	16	WV	65	42
NJ	322	17	MT	62	43
MD	275	18	HI	58	44
WI	258	19	DE	50	45
MA	248	20	SD	43	46
MO	240	21	WY	42	47
AL	214	22	DC	39	48
SC	211	23	RI	34	49
MN	205	24	ND	33	50
LA	181	25	VT	32	51
NH	178	26	XX	58	52
			Total:	14385	

TOTAL	ACTIVE	ACTIVE	TOTAL	TOTAL
"MEM"	"MEM"	"SUB"	"ACTIVE"	"BSM"
TOTALS	149297	14278	496	14774

DEFINITIONS: MEM = Member Signed Certificate

Total MEM = Total # Constituents Per State w-Member Signed Certificate

ACTIVE MEM = Current Dues Paying or Lifetime Donor w-Signed Certificate

ACTIVE SUB (ACTIVE NON MEM) = Current Dues Paying or Lifetime Donors Who Have NOT Signed the Certificate (Formerly Called "Subscriber")

TOTAL ACTIVE = Current Dues Paying or Lifetime Donor

BSM = By Law Definition of "Sustaining Member" and number used for delegate count

(Art 5-3: "Sustaining member" is any Party member who has given at least \$25 to the Party in the prior twelve months, or who is a life member.)

Active Donors - Past 12 Months

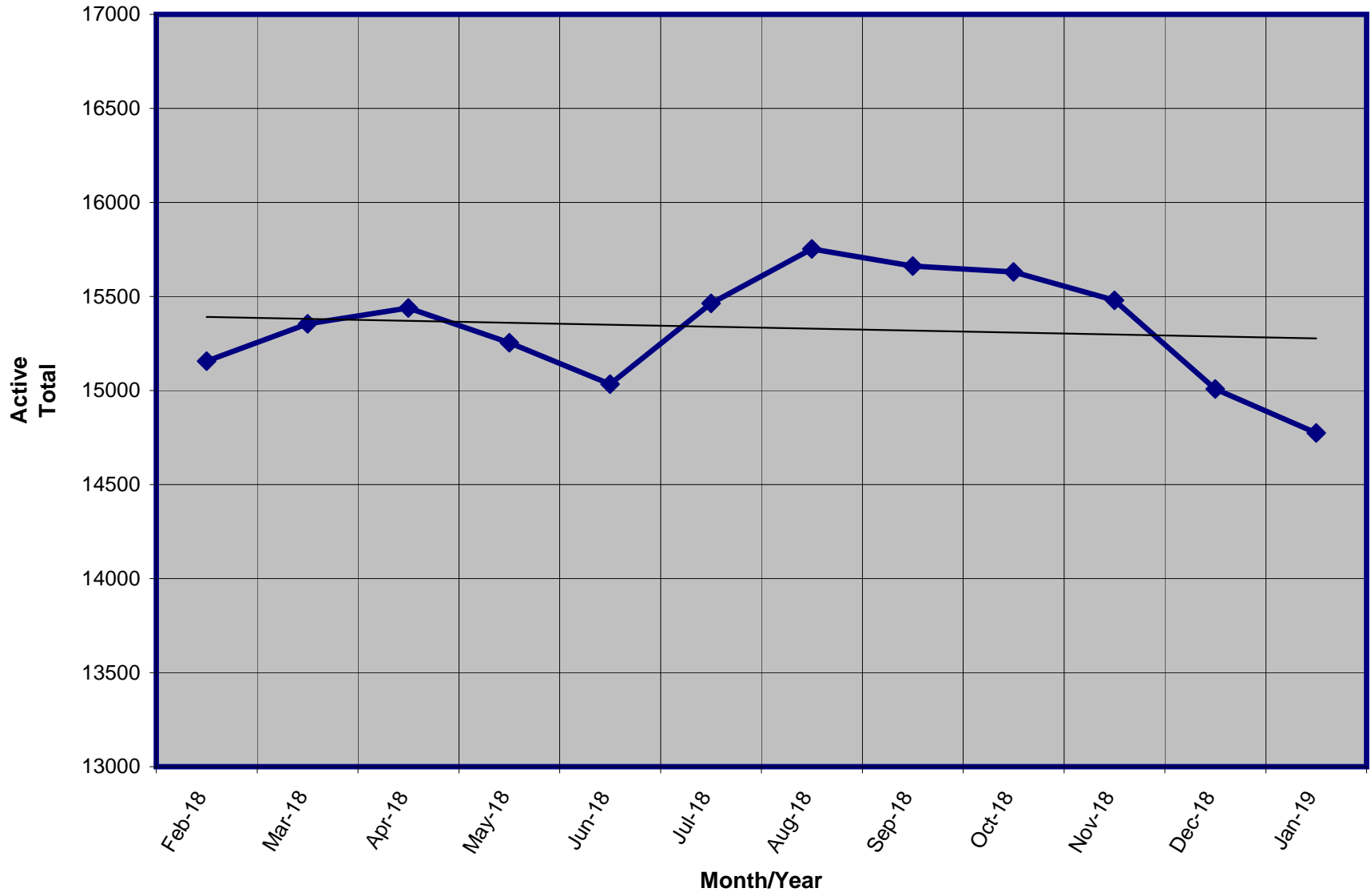

Lapsed - Dropped - Donors - Past 12 Months

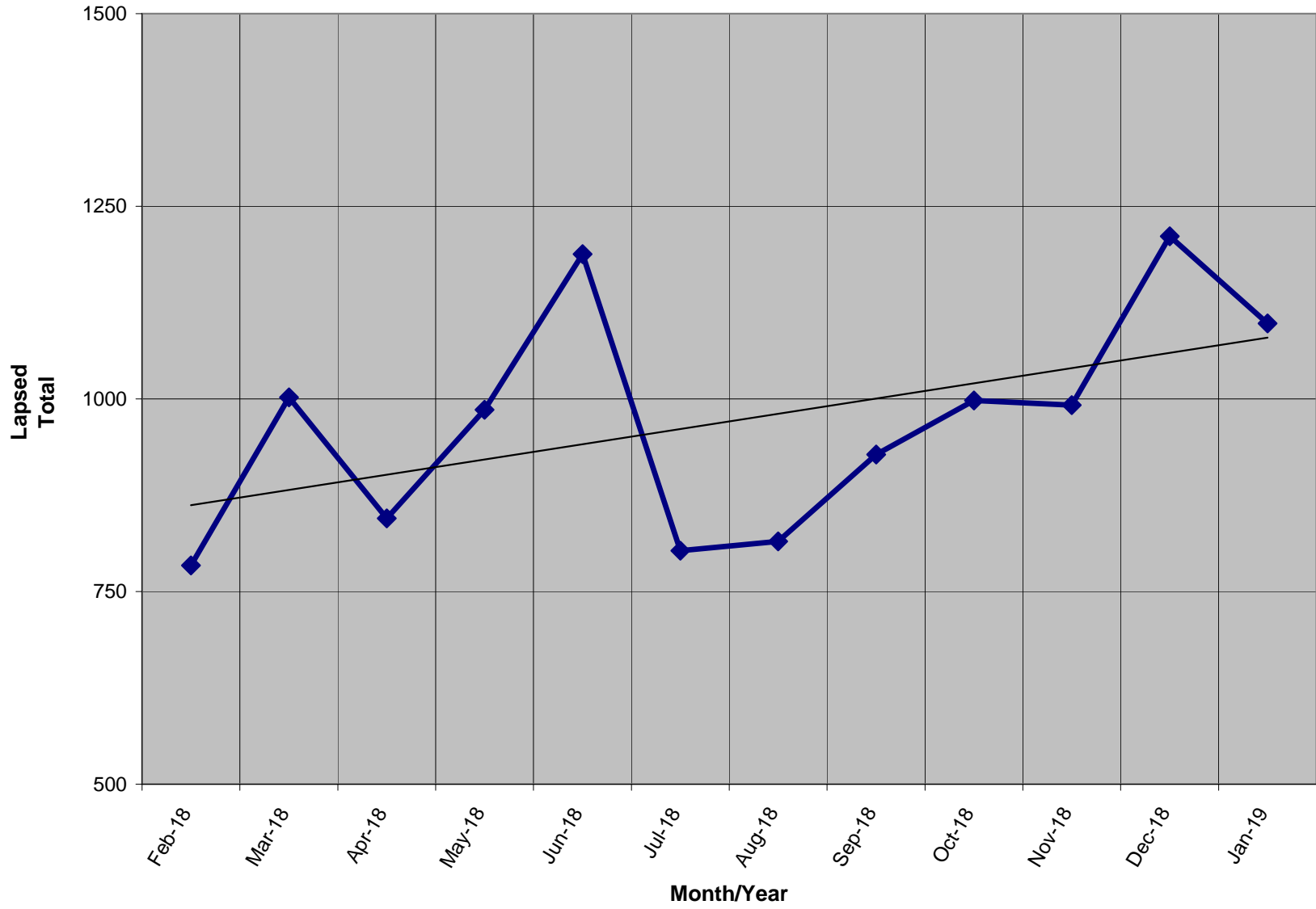

New Donors Past 12 Months

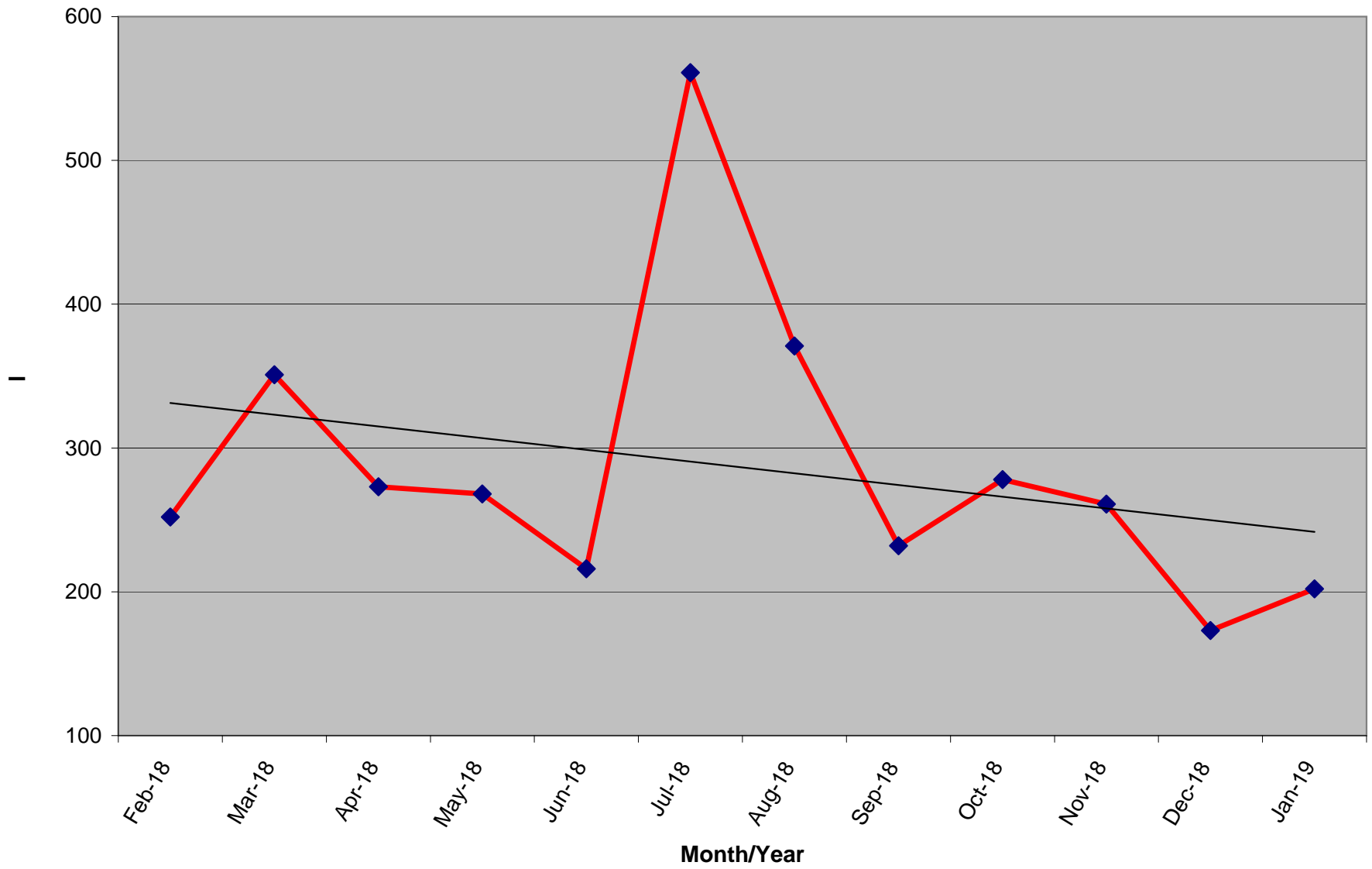

Renew Donors - Past 12 Months

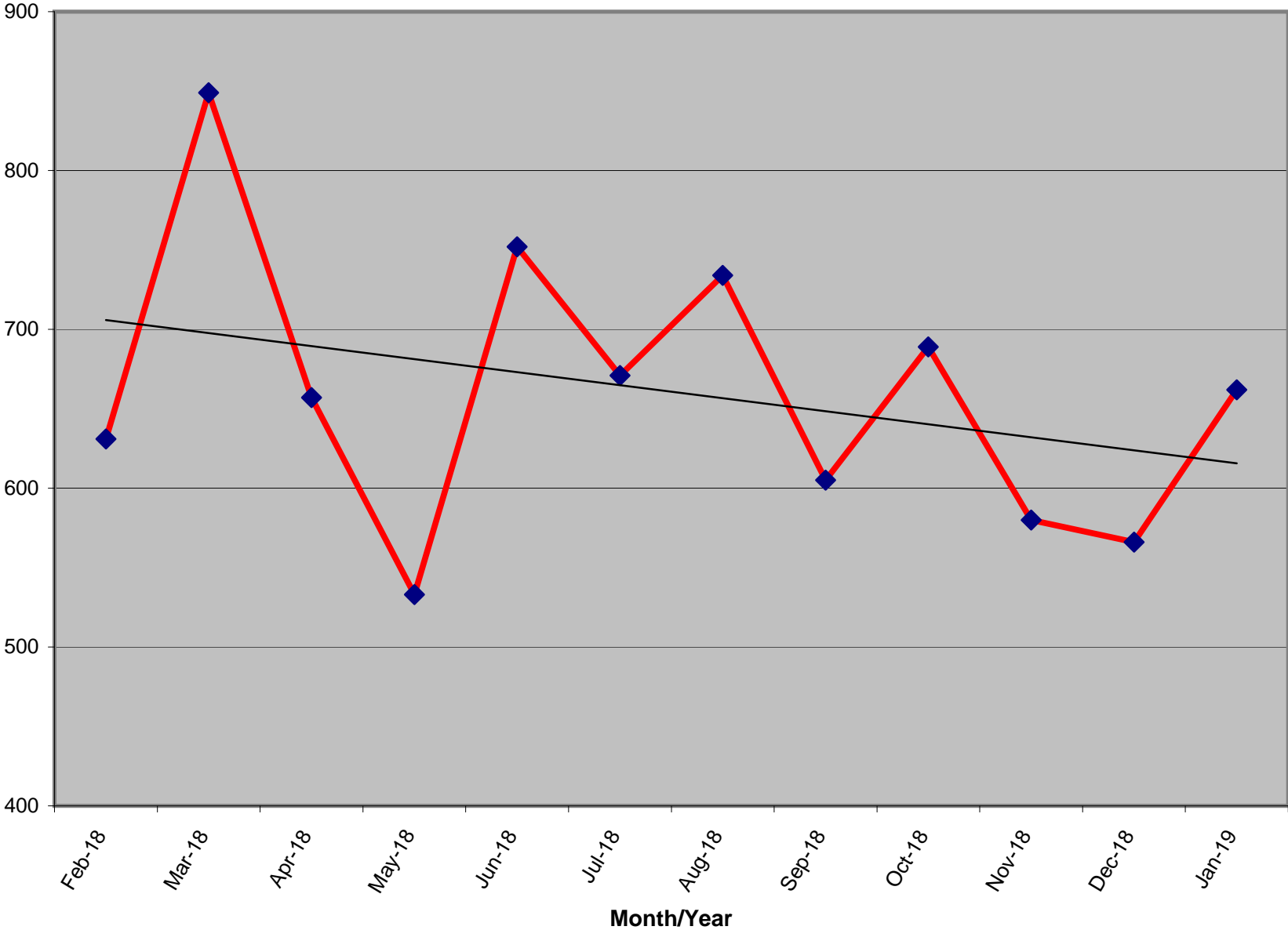

% OF ACTIVE MEMBERS VS. REGISTERED LIBERTARIAN VOTERS BY STATE

STATE	TI Reg Voters	Reg Lib	% Reg L to TI Reg	Total Active By State	Active to Registered
AK	520,646	7,593	1.46%	74	0.97%
AL	3,303,122	0	n/a	211	n/a
AR	1,744,141	348	0.02%	103	29.60%
AZ	3,662,382	31,554	0.86%	335	1.06%
CA	18,854,829	141,368	0.75%	1,544	1.09%
CO	3,219,953	36,911	1.15%	463	1.25%
CT	2,156,316	2,959	0.14%	161	5.44%
DC	473,526	1,025	0.22%	39	3.80%
DE	689,083	1,640	0.24%	52	3.17%
FL	13,694,743	31,682	0.23%	811	2.56%
GA	6,443,457	0	n/a	421	n/a
HI	716,458	0	n/a	57	n/a
IA	1,955,058	9,331	0.48%	125	1.34%
ID	801,151	6,482	0.81%	81	1.25%
IL	8,780,685	0	n/a	486	n/a
IN	4,355,147	0	n/a	384	n/a
KS	1,611,223	13,746	0.85%	129	0.94%
KY	3,346,095	8,250	0.25%	132	1.60%
LA	2,972,024	14,569	0.49%	177	1.21%
MA	4,574,967	15,787	0.35%	245	1.55%
MD	3,903,599	20,894	0.54%	275	1.32%
ME	1,028,602	5,554	0.54%	78	1.40%
MI	7,347,955	0	n/a	465	n/a
MN	3,268,360	0	n/a	201	n/a
MO	4,123,266	0	n/a	235	n/a
MS	2,044,713	0	n/a	89	n/a

Registration totals provided by Richard Winger as of 02/01/19

STATE	TI Reg Voters	Reg Lib	% Reg L to TI Reg	Total Active By State	Active to Registered
MT	695,971	0	n/a	59	n/a
NC	6,849,567	34,563	0.50%	380	1.10%
ND	429,978	0	n/a	33	n/a
NE	1,195,069	13,012	1.09%	86	0.66%
NH	961,819	162	0.02%	179	110.49%
NJ	5,778,406	8,874	0.15%	322	3.63%
NM	1,220,056	7,792	0.64%	146	1.87%
NV	1,468,671	14,322	0.98%	177	1.24%
NY	12,695,762	9,757	0.08%	676	6.93%
OH	7,914,320	0	n/a	632	n/a
OK	2,112,991	8,497	0.40%	170	2.00%
OR	2,652,935	18,962	0.71%	154	0.81%
PA	8,609,880	44,848	0.52%	596	1.33%
RI	772,360	0	n/a	33	n/a
SC	3,268,076	0	n/a	210	n/a
SD	526,773	1,673	0.32%	43	2.57%
TN	4,112,566	0	n/a	319	n/a
TX	14,748,880	0	n/a	1,083	n/a
UT	1,307,119	10,927	0.84%	99	0.91%
VA	5,473,173	0	n/a	574	n/a
VT	459,719	0	n/a	33	n/a
WA	4,646,246	0	n/a	478	n/a
WI	5,842,402	0	n/a	258	n/a
WV	1,228,123	5,616	0.46%	64	1.14%
WY	262,620	2,410	0.92%	42	1.74%
XX	356,791	0	n/a	59	n/a
Totals	201,181,774	531,108	0.55%	14,278	2.69%

% OF ACTIVE MEMBERS VS. 2010 CENSUS POPULATION BY STATE

STATE	2010 Census	TI Active By State	Active to Population
AK	710,231	74	0.0104%
AL	4,779,736	211	0.0044%
AR	2,915,918	103	0.0035%
AZ	6,392,017	335	0.0052%
CA	37,253,956	1,544	0.0041%
CO	5,029,196	463	0.0092%
CT	3,574,097	161	0.0045%
DC	601,723	39	0.0065%
DE	897,934	52	0.0058%
FL	18,801,310	811	0.0043%
GA	9,687,653	421	0.0043%
HI	1,360,301	57	0.0042%
IA	3,046,355	125	0.0041%
ID	1,567,582	81	0.0052%
IL	12,830,632	486	0.0038%
IN	6,483,802	384	0.0059%
KS	2,853,118	129	0.0045%
KY	4,339,367	132	0.0030%
LA	4,533,372	177	0.0039%
MA	6,547,629	245	0.0037%
MD	5,773,552	275	0.0048%
ME	1,328,361	78	0.0059%
MI	9,883,640	465	0.0047%
MN	5,303,925	201	0.0038%
MO	5,988,927	235	0.0039%
MS	2,967,297	89	0.0030%

ACTIVE TO POPULATION BY RANK

STATE	2010 Census	TI Active By State	Active to Population
MT	989,415	59	0.0060%
NC	9,535,483	380	0.0040%
ND	672,591	33	0.0049%
NE	1,826,341	86	0.0047%
NH	1,316,470	179	0.0136%
NJ	8,791,894	322	0.0037%
NM	2,059,179	146	0.0071%
NV	2,700,551	177	0.0066%
NY	19,378,102	676	0.0035%
OH	11,536,504	632	0.0055%
OK	3,751,351	170	0.0045%
OR	3,831,074	154	0.0040%
PA	12,702,379	596	0.0047%
RI	1,052,567	33	0.0031%
SC	4,625,364	210	0.0045%
SD	814,180	43	0.0053%
TN	6,346,105	319	0.0050%
TX	25,145,561	1,083	0.0043%
UT	2,763,885	99	0.0036%
VA	8,001,024	574	0.0072%
VT	625,741	33	0.0053%
WA	6,724,540	478	0.0071%
WI	5,686,986	258	0.0045%
WV	1,852,994	64	0.0035%
WY	563,626	42	0.0075%
Totals	308,745,538	14,219	0.0046%

STATE	Rank	TI Active By State	Active to Population
NH	1	179	0.0136%
AK	2	74	0.0104%
CO	3	463	0.0092%
WY	4	42	0.0075%
VA	5	574	0.0072%
WA	6	478	0.0071%
NM	7	146	0.0071%
NV	8	177	0.0066%
DC	9	39	0.0065%
MT	10	59	0.0060%
IN	11	384	0.0059%
ME	12	78	0.0059%
DE	13	52	0.0058%
OH	14	632	0.0055%
SD	15	43	0.0053%
VT	16	33	0.0053%
AZ	17	335	0.0052%
ID	18	81	0.0052%
TN	19	319	0.0050%
ND	20	33	0.0049%
MD	21	275	0.0048%
NE	22	86	0.0047%
MI	23	465	0.0047%
PA	24	596	0.0047%
SC	25	210	0.0045%
WI	26	258	0.0045%

STATE	Rank	TI Active By State	Active to Population
OK	27	170	0.0045%
KS	28	129	0.0045%
CT	29	161	0.0045%
AL	30	211	0.0044%
GA	31	421	0.0043%
FL	32	811	0.0043%
TX	33	1,083	0.0043%
HI	34	57	0.0042%
CA	35	1,544	0.0041%
IA	36	125	0.0041%
OR	37	154	0.0040%
NC	38	380	0.0040%
MO	39	235	0.0039%
LA	40	177	0.0039%
MN	41	201	0.0038%
IL	42	486	0.0038%
MA	43	245	0.0037%
NJ	44	322	0.0037%
UT	45	99	0.0036%
AR	46	103	0.0035%
NY	47	676	0.0035%
WV	48	64	0.0035%
RI	49	33	0.0031%
KY	50	132	0.0030%
MS	51	89	0.0030%
Totals		14,219	0.0046%

* 2010 US Census Figures - does not include PR or other territories or out of US ("XX" states)