

Libertarian National Committee - Membership Report

"Donor" Totals - Jun-19

4 Year & 12 Month Comparison

| | Dec-15 | Dec-16 | Dec-17 | Dec-18 | Jun-18 | Jul-18 | Aug-18 | Sep-18 | Oct-18 | Nov-18 | Dec-18 | Jan-19 | Feb-19 | Mar-19 | Apr-19 | May-19 | Jun-19 |
|----------------------------|---------------|---------------|---------------|---------------|----------------|----------------|----------------|----------------|---------------|----------------|----------------|---------------|----------------|---------------|----------------|---------------|----------------|
| Active w-MEM | 11184 | 18592 | 14445 | 14494 | 14498 | 14931 | 15219 | 15134 | 15100 | 14955 | 14494 | 14278 | 14294 | 14271 | 14187 | 14224 | 14158 |
| Active w/out MEM | 509 | 1814 | 553 | 514 | 536 | 532 | 534 | 528 | 531 | 525 | 514 | 496 | 503 | 502 | 501 | 486 | 480 |
| Total Active Donors | 11693 | 20406 | 14998 | 15008 | 15034 | 15463 | 15753 | 15662 | 15631 | 15480 | 15008 | 14774 | 14797 | 14773 | 14688 | 14710 | 14638 |
| Percent Change | | | | | -1.44% | 2.85% | 1.88% | -0.58% | -0.20% | -0.97% | -3.05% | -1.56% | 0.16% | -0.16% | -0.58% | 0.15% | -0.49% |
| Lapsed/Drop MEM | 909 | 1016 | 1072 | 1184 | 1154 | 784 | 794 | 896 | 969 | 962 | 1184 | 1077 | 839 | 1050 | 871 | 926 | 856 |
| Lapse w/out MEM | 30 | 27 | 23 | 27 | 34 | 19 | 21 | 32 | 29 | 30 | 27 | 21 | 15 | 23 | 24 | 51 | 17 |
| Lapsed/Drop Total | 939 | 1043 | 1095 | 1211 | 1188 | 803 | 815 | 928 | 998 | 992 | 1211 | 1098 | 854 | 1073 | 895 | 977 | 873 |
| Percent Change | | | | | 20.49% | -32.41% | 1.49% | 13.87% | 7.54% | -0.60% | 22.08% | -9.33% | -22.22% | 25.64% | -16.59% | 9.16% | -10.64% |
| New Donors w-MEM | 103 | 321 | 444 | 159 | 203 | 547 | 353 | 215 | 265 | 253 | 159 | 199 | 227 | 230 | 180 | 218 | 180 |
| New w/out MEM | 6 | 11 | 15 | 14 | 13 | 14 | 18 | 17 | 13 | 8 | 14 | 3 | 2 | 15 | 15 | 14 | 5 |
| New Total | 109 | 332 | 459 | 173 | 216 | 561 | 371 | 232 | 278 | 261 | 173 | 202 | 229 | 245 | 195 | 232 | 185 |
| Percent Change | | | | | -19.40% | 159.72% | -33.87% | -37.47% | 19.83% | -6.12% | -33.72% | 16.76% | 13.37% | 6.99% | -20.41% | 18.97% | -20.26% |
| Renewed w-MEM | 792 | 723 | 651 | 564 | 744 | 670 | 729 | 596 | 670 | 564 | 564 | 662 | 628 | 797 | 607 | 745 | 610 |
| Renewed w/out MEM | 20 | 8 | 4 | 2 | 8 | 1 | 5 | 9 | 19 | 16 | 2 | 0 | 20 | 7 | 8 | 22 | 6 |
| Total Renewals | 812 | 731 | 655 | 566 | 752 | 671 | 734 | 605 | 689 | 580 | 566 | 662 | 648 | 804 | 615 | 767 | 616 |
| Percent Change | | | | | 41.09% | -10.77% | 9.39% | -17.57% | 13.88% | -15.82% | -2.41% | 16.96% | -2.11% | 24.07% | -23.51% | 24.72% | -19.69% |
| Total "MEM" * | 135197 | 145814 | 138815 | 137321 | 135656 | 136255 | 136533 | 136720 | 136952 | 137205 | 137321 | 137535 | 137726 | 137974 | 138141 | 138361 | 138536 |
| Percent Change | | | | | 0.16% | 0.44% | 0.20% | 0.14% | 0.17% | 0.18% | 0.08% | 0.16% | 0.14% | 0.18% | 0.12% | 0.16% | 0.13% |
| Total "LIFETIME" * | 2458 | 2571 | 2618 | 2652 | 2594 | 2636 | 2635 | 2643 | 2643 | 2646 | 2652 | 2652 | 2658 | 2668 | 2674 | 2679 | 2686 |
| Total "BSM" | 11045 | 19003 | 14668 | 14639 | 14634 | 14955 | 15298 | 15163 | 15150 | 15016 | 14639 | 14385 | 14372 | 14327 | 14324 | 14288 | 14208 |

Last Year vs. This Year

| | Jun-18 | Jun-19 | Change | 12 Mo Ave | | |
|----------------------------|--------------|--------------|---------------|--------------|---|---------------|
| Active w-MEM | 14498 | 14158 | -2.35% | 14604 | <u>Active Donors w-MEM =</u> | 14158 |
| Active w/out MEM | 536 | 480 | -10.45% | 511 | <u>Lapsed & Zero Dues MEM =</u> | 124378 |
| Total Active Donors | 15034 | 14638 | -2.63% | 15115 | <u>Total "MEM" w-Signed Certificate =</u> | <u>138536</u> |
| Lapsed/Dropped | 1188 | 873 | -26.52% | 960 | <u>Member Signed Certificate =</u> | <u>"MEM"</u> |
| New Donors | 216 | 185 | -14.35% | 264 | <u>Total "BSM" =</u> | <u>14208</u> |
| Renewals | 752 | 616 | -18.09% | 663 | <u>Bylaws Defined Sustaining Member =</u> | <u>"BSM"</u> |

Jun-19 MEMBERSHIP BY STATE --- ACTIVE AND NON ACTIVE

SUSTAINING MEMBERSHIP STATE RANKINGS - "BSM"

| STATE | TOTAL "MEM" | ACTIVE "MEM" | ACTIVE "SUB" | TOTAL "ACTIVE" | TOTAL "BSM" | STATE | TOTAL "MEM" | ACTIVE "MEM" | ACTIVE "SUB" | TOTAL "ACTIVE" | TOTAL "BSM" |
|-------|-------------|--------------|--------------|----------------|-------------|-------|-------------|--------------|--------------|----------------|-------------|
| AK | 677 | 70 | 1 | 71 | 72 | MT | 576 | 60 | 2 | 62 | 60 |
| AL | 1844 | 193 | 3 | 196 | 196 | NC | 3554 | 386 | 6 | 392 | 386 |
| AR | 933 | 102 | 2 | 104 | 104 | ND | 249 | 36 | 3 | 39 | 36 |
| AZ | 3280 | 329 | 13 | 342 | 329 | NE | 663 | 85 | 1 | 86 | 87 |
| CA | 18668 | 1518 | 61 | 1579 | 1513 | NH | 1448 | 166 | 4 | 170 | 167 |
| CO | 3918 | 471 | 8 | 479 | 471 | NJ | 3026 | 305 | 10 | 315 | 302 |
| CT | 1482 | 161 | 6 | 167 | 163 | NM | 1193 | 142 | 1 | 143 | 143 |
| DC | 367 | 37 | 2 | 39 | 37 | NV | 1908 | 180 | 15 | 195 | 180 |
| DE | 418 | 50 | 3 | 53 | 50 | NY | 5099 | 692 | 26 | 718 | 688 |
| FL | 8390 | 798 | 31 | 829 | 800 | OH | 5134 | 646 | 16 | 662 | 646 |
| GA | 5888 | 400 | 11 | 411 | 401 | OK | 1127 | 159 | 3 | 162 | 161 |
| HI | 543 | 53 | 4 | 57 | 53 | OR | 2230 | 162 | 14 | 176 | 162 |
| IA | 1084 | 127 | 3 | 130 | 127 | PA | 5968 | 594 | 20 | 614 | 598 |
| ID | 812 | 70 | 1 | 71 | 73 | RI | 314 | 33 | 2 | 35 | 35 |
| IL | 4455 | 477 | 13 | 490 | 481 | SC | 2004 | 220 | 2 | 222 | 221 |
| IN | 3415 | 380 | 12 | 392 | 386 | SD | 281 | 40 | 1 | 41 | 39 |
| KS | 1197 | 124 | 3 | 127 | 124 | TN | 2735 | 333 | 3 | 336 | 339 |
| KY | 1249 | 131 | 6 | 137 | 128 | TX | 9738 | 1084 | 40 | 1124 | 1096 |
| LA | 1229 | 171 | 6 | 177 | 175 | UT | 1251 | 109 | 5 | 114 | 109 |
| MA | 2822 | 252 | 11 | 263 | 251 | VA | 4846 | 542 | 14 | 556 | 550 |
| MD | 2420 | 290 | 14 | 304 | 288 | VT | 400 | 31 | 3 | 34 | 30 |
| ME | 826 | 78 | 1 | 79 | 79 | WA | 4636 | 467 | 13 | 480 | 468 |
| MI | 5231 | 447 | 14 | 461 | 445 | WI | 2135 | 252 | 12 | 264 | 255 |
| MN | 2101 | 210 | 8 | 218 | 208 | WV | 622 | 61 | 0 | 61 | 62 |
| MO | 2377 | 236 | 10 | 246 | 238 | WY | 331 | 40 | 1 | 41 | 40 |
| MS | 740 | 87 | 4 | 91 | 90 | XX | 702 | 71 | 12 | 83 | 66 |

| State | Total BSM | Rank | State | Total BSM | Rank |
|-------|-----------|------|--------|-----------|------|
| CA | 1513 | 1 | NH | 167 | 27 |
| TX | 1096 | 2 | CT | 163 | 28 |
| FL | 800 | 3 | OR | 162 | 29 |
| NY | 688 | 4 | OK | 161 | 30 |
| OH | 646 | 5 | NM | 143 | 31 |
| PA | 598 | 6 | KY | 128 | 32 |
| VA | 550 | 7 | IA | 127 | 33 |
| IL | 481 | 8 | KS | 124 | 34 |
| CO | 471 | 9 | UT | 109 | 35 |
| WA | 468 | 10 | AR | 104 | 36 |
| MI | 445 | 11 | MS | 90 | 37 |
| GA | 401 | 12 | NE | 87 | 38 |
| IN | 386 | 13 | ME | 79 | 39 |
| NC | 386 | 14 | ID | 73 | 40 |
| TN | 339 | 15 | AK | 72 | 41 |
| AZ | 329 | 16 | WV | 62 | 42 |
| NJ | 302 | 17 | MT | 60 | 43 |
| MD | 288 | 18 | HI | 53 | 44 |
| WI | 255 | 19 | DE | 50 | 45 |
| MA | 251 | 20 | WY | 40 | 46 |
| MO | 238 | 21 | SD | 39 | 47 |
| SC | 221 | 22 | DC | 37 | 48 |
| MN | 208 | 23 | ND | 36 | 49 |
| AL | 196 | 24 | RI | 35 | 50 |
| NV | 180 | 25 | VT | 30 | 51 |
| LA | 175 | 26 | XX | 66 | 52 |
| | | | Total: | 14208 | |

| TOTAL | ACTIVE | ACTIVE | TOTAL | TOTAL |
|---------------|---------------|--------------|------------|--------------|
| "MEM" | "MEM" | "SUB" | "ACTIVE" | "BSM" |
| TOTALS | 138536 | 14158 | 480 | 14638 |

DEFINITIONS: MEM = Member Signed Certificate

Total MEM = Total # Constituents Per State w-Member Signed Certificate

ACTIVE MEM = Current Dues Paying or Lifetime Donor w-Signed Certificate

ACTIVE SUB (ACTIVE NON MEM) = Current Dues Paying or Lifetime Donors Who Have NOT Signed the Certificate (Formerly Called "Subscriber")

TOTAL ACTIVE = Current Dues Paying or Lifetime Donor

BSM = By Law Definition of "Sustaining Member" and number used for delegate count

(Art 5-3: "Sustaining member" is any Party member who has given at least \$25 to the Party in the prior twelve months, or who is a life member.)

Active Donors - Past 12 Months

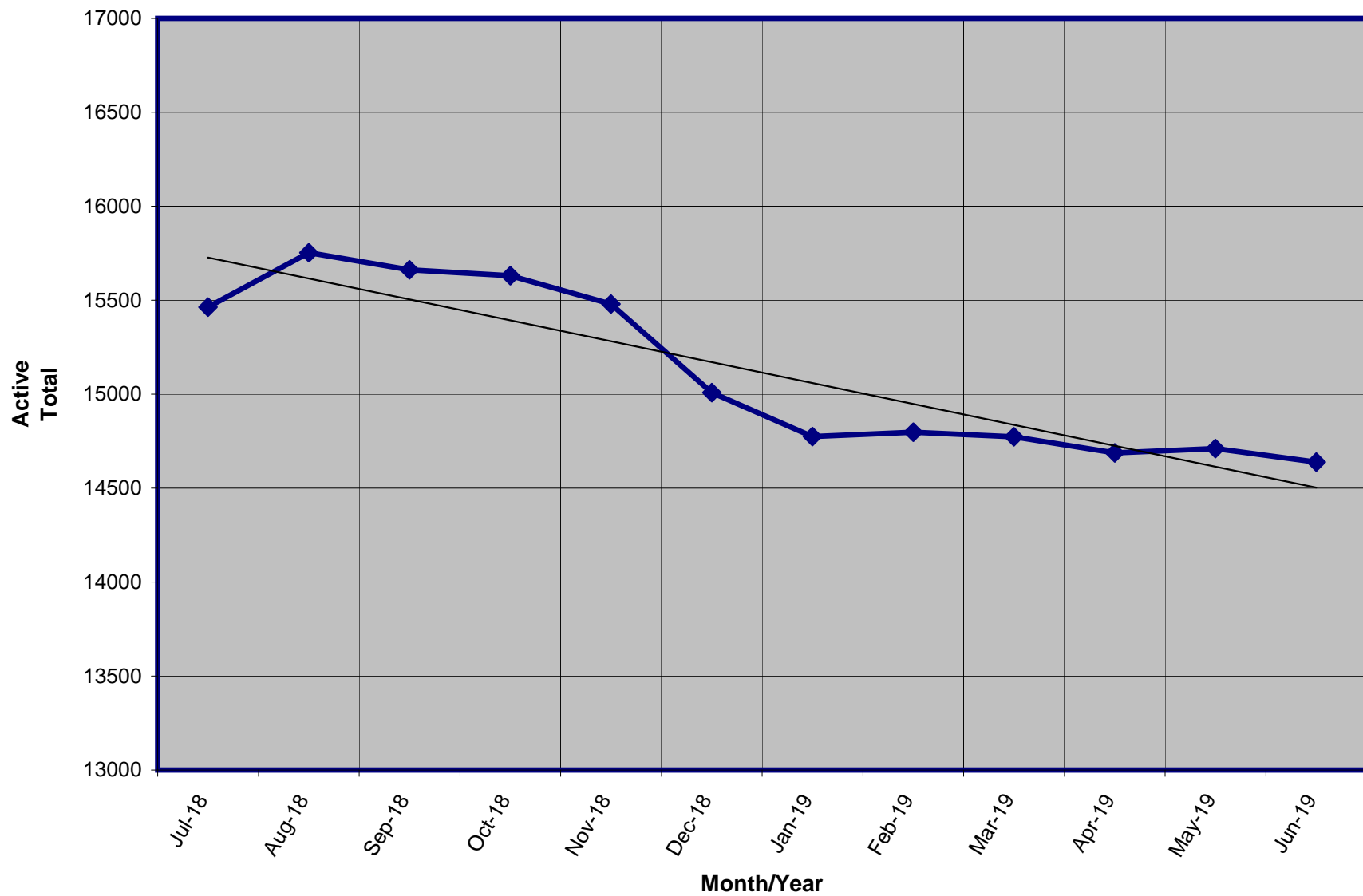

Lapsed - Dropped - Donors - Past 12 Months

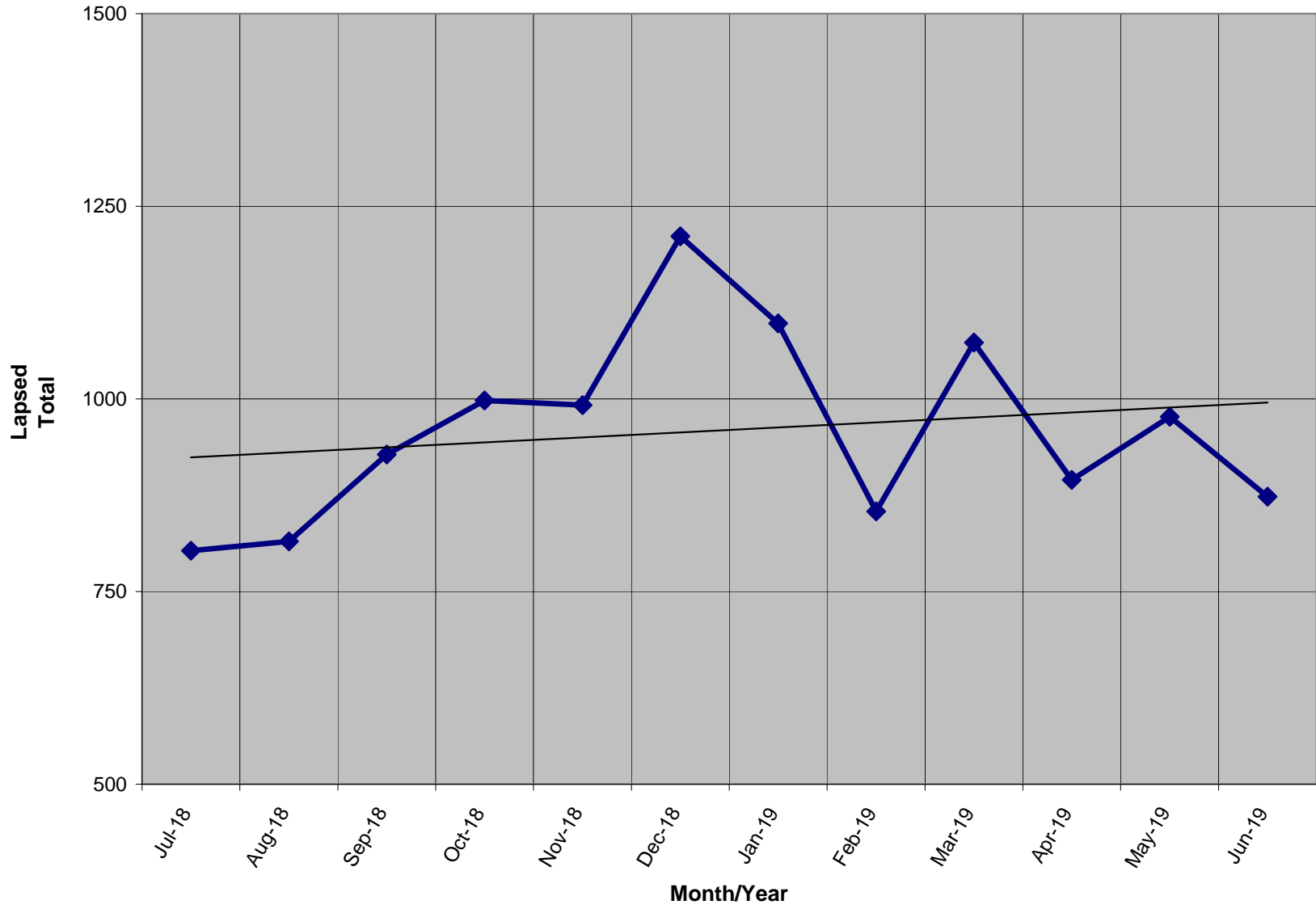

New Donors Past 12 Months

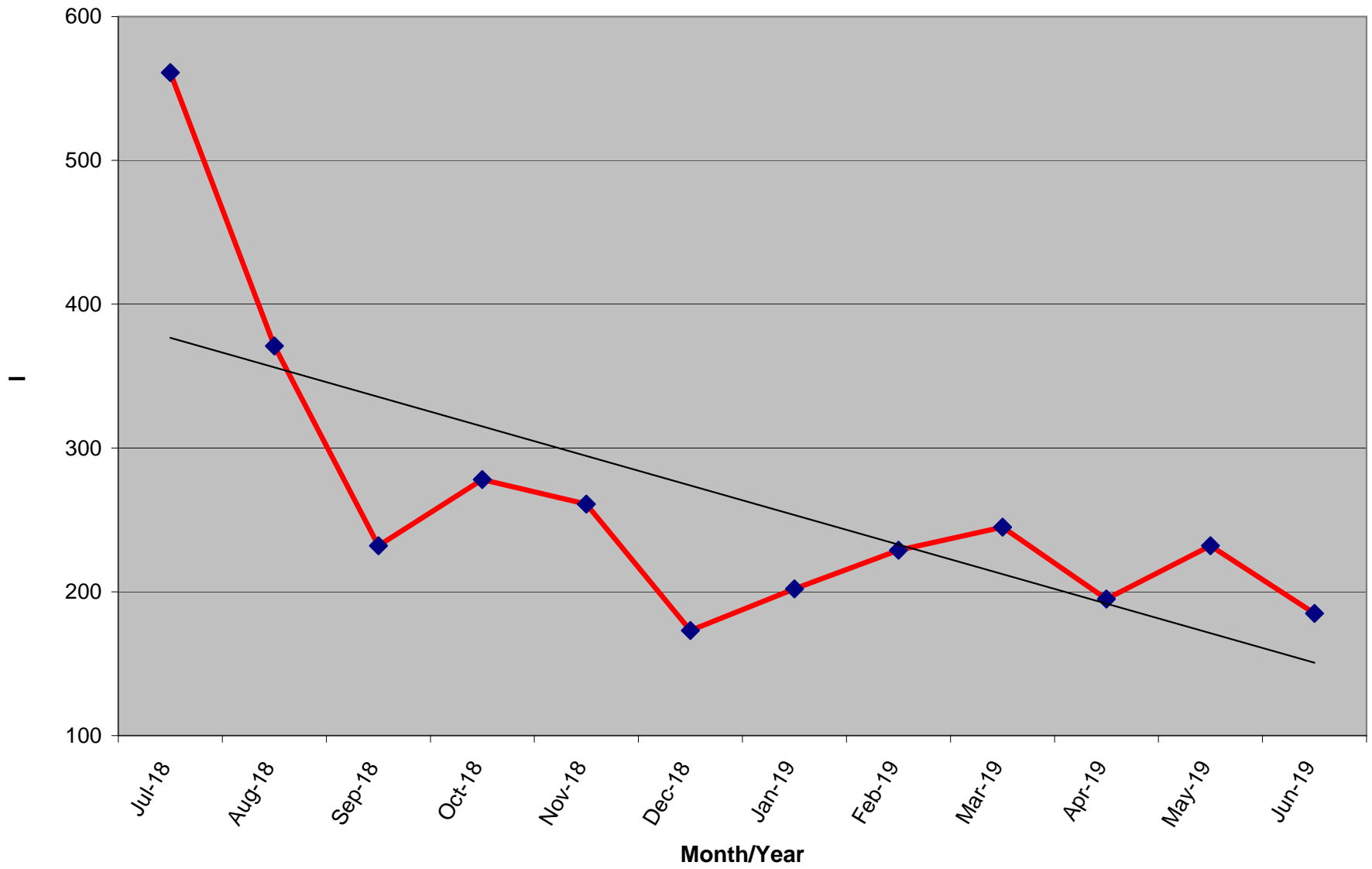

Renew Donors - Past 12 Months

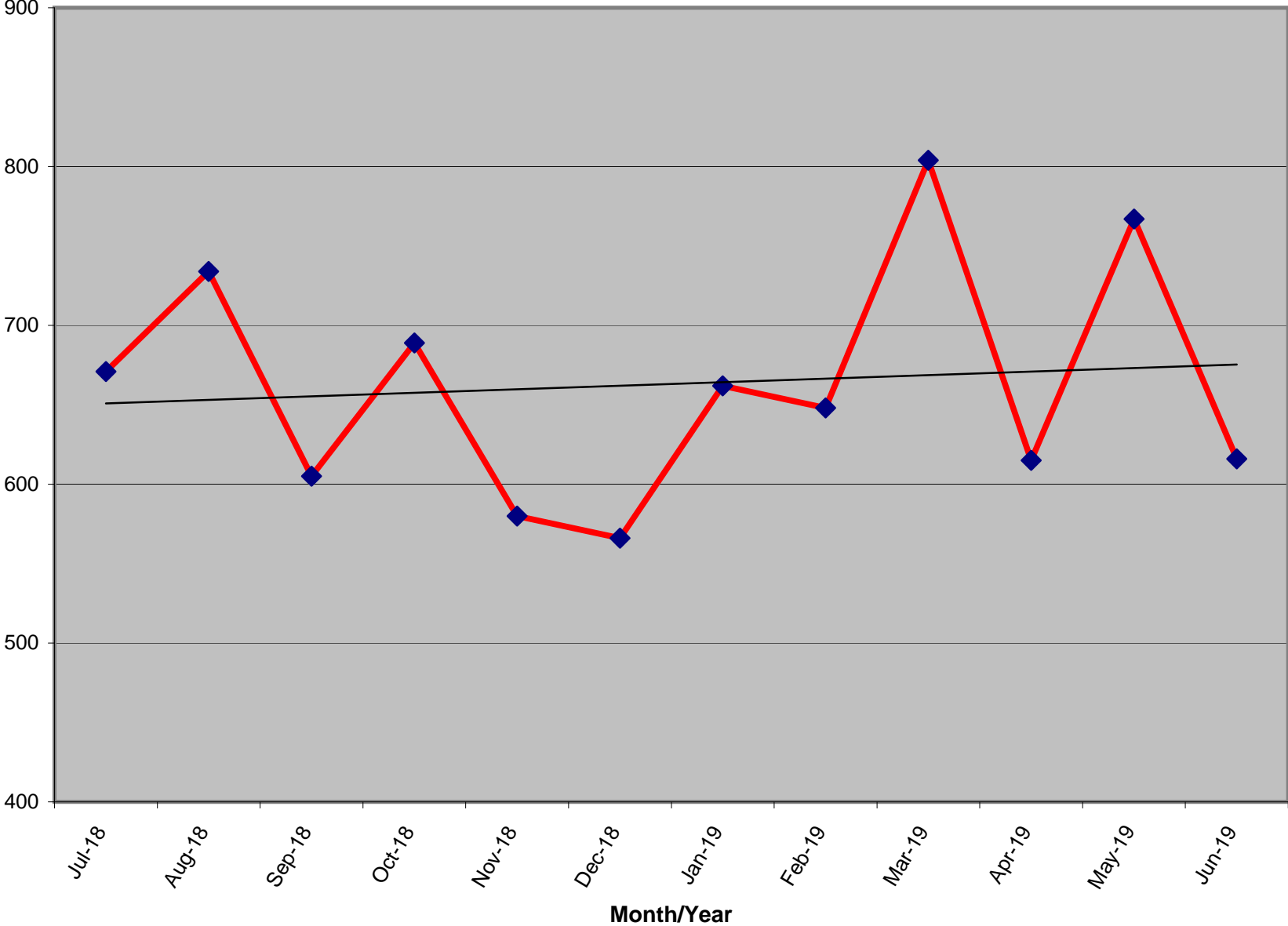

% OF ACTIVE MEMBERS VS. REGISTERED LIBERTARIAN VOTERS BY STATE

| STATE | TI Reg Voters | Reg Lib | % Reg L to TI Reg | Total Active By State | Active to Registered |
|-------|---------------|---------|-------------------|-----------------------|----------------------|
| AK | 520,646 | 7,593 | 1.46% | 70 | 0.92% |
| AL | 3,303,122 | 0 | n/a | 193 | n/a |
| AR | 1,744,141 | 348 | 0.02% | 102 | 29.31% |
| AZ | 3,774,016 | 32,056 | 0.85% | 329 | 1.03% |
| CA | 25,259,865 | 153,348 | 0.61% | 1,518 | 0.99% |
| CO | 3,219,953 | 36,911 | 1.15% | 471 | 1.28% |
| CT | 2,156,316 | 2,959 | 0.14% | 161 | 5.44% |
| DC | 473,526 | 1,025 | 0.22% | 37 | 3.61% |
| DE | 715,019 | 1,640 | 0.23% | 50 | 3.05% |
| FL | 13,694,743 | 31,682 | 0.23% | 798 | 2.52% |
| GA | 6,443,457 | 0 | n/a | 400 | n/a |
| HI | 716,458 | 0 | n/a | 53 | n/a |
| IA | 1,955,058 | 9,331 | 0.48% | 127 | 1.36% |
| ID | 801,151 | 6,482 | 0.81% | 70 | 1.08% |
| IL | 8,780,685 | 0 | n/a | 477 | n/a |
| IN | 4,355,147 | 0 | n/a | 380 | n/a |
| KS | 1,611,223 | 13,746 | 0.85% | 124 | 0.90% |
| KY | 3,346,095 | 8,250 | 0.25% | 131 | 1.59% |
| LA | 2,972,024 | 14,569 | 0.49% | 171 | 1.17% |
| MA | 4,574,967 | 15,787 | 0.35% | 252 | 1.60% |
| MD | 3,903,599 | 20,894 | 0.54% | 290 | 1.39% |
| ME | 1,028,602 | 5,554 | 0.54% | 78 | 1.40% |
| MI | 7,347,955 | 0 | n/a | 447 | n/a |
| MN | 3,268,360 | 0 | n/a | 210 | n/a |
| MO | 4,123,266 | 0 | n/a | 236 | n/a |
| MS | 2,044,713 | 0 | n/a | 87 | n/a |

Registration totals provided by Richard Winger as of 06/19

| STATE | TI Reg Voters | Reg Lib | % Reg L to TI Reg | Total Active By State | Active to Registered |
|---------------|--------------------|----------------|-------------------|-----------------------|----------------------|
| MT | 695,971 | 0 | n/a | 60 | n/a |
| NC | 6,571,602 | 36,010 | 0.55% | 386 | 1.07% |
| ND | 429,978 | 0 | n/a | 36 | n/a |
| NE | 1,203,872 | 15,029 | 1.25% | 85 | 0.57% |
| NH | 961,819 | 162 | 0.02% | 166 | 102.47% |
| NJ | 5,778,406 | 8,874 | 0.15% | 305 | 3.44% |
| NM | 1,220,056 | 7,792 | 0.64% | 142 | 1.82% |
| NV | 1,543,822 | 15,486 | 1.00% | 180 | 1.16% |
| NY | 12,695,762 | 9,757 | 0.08% | 692 | 7.09% |
| OH | 7,914,320 | 0 | n/a | 646 | n/a |
| OK | 2,112,991 | 8,497 | 0.40% | 159 | 1.87% |
| OR | 2,652,935 | 18,962 | 0.71% | 162 | 0.85% |
| PA | 8,609,880 | 44,848 | 0.52% | 594 | 1.32% |
| RI | 772,360 | 0 | n/a | 33 | n/a |
| SC | 3,268,076 | 0 | n/a | 220 | n/a |
| SD | 550,529 | 1,893 | 0.34% | 40 | 2.11% |
| TN | 4,112,566 | 0 | n/a | 333 | n/a |
| TX | 14,748,880 | 0 | n/a | 1,084 | n/a |
| UT | 1,446,211 | 15,393 | 1.06% | 109 | 0.71% |
| VA | 5,473,173 | 0 | n/a | 542 | n/a |
| VT | 459,719 | 0 | n/a | 31 | n/a |
| WA | 4,646,246 | 0 | n/a | 467 | n/a |
| WI | 5,842,402 | 0 | n/a | 252 | n/a |
| WV | 1,228,123 | 5,616 | 0.46% | 61 | 1.09% |
| WY | 262,620 | 2,410 | 0.92% | 40 | 1.66% |
| XX | 356,791 | 0 | n/a | 71 | n/a |
| Totals | 207,693,217 | 552,904 | 0.56% | 14,158 | 2.56% |

% OF ACTIVE MEMBERS VS. 2010 CENSUS POPULATION BY STATE

| STATE | 2010 Census | TI Active By State | Active to Population |
|-------|-------------|--------------------|----------------------|
| AK | 710,231 | 70 | 0.0099% |
| AL | 4,779,736 | 193 | 0.0040% |
| AR | 2,915,918 | 102 | 0.0035% |
| AZ | 6,392,017 | 329 | 0.0051% |
| CA | 37,253,956 | 1,518 | 0.0041% |
| CO | 5,029,196 | 471 | 0.0094% |
| CT | 3,574,097 | 161 | 0.0045% |
| DC | 601,723 | 37 | 0.0061% |
| DE | 897,934 | 50 | 0.0056% |
| FL | 18,801,310 | 798 | 0.0042% |
| GA | 9,687,653 | 400 | 0.0041% |
| HI | 1,360,301 | 53 | 0.0039% |
| IA | 3,046,355 | 127 | 0.0042% |
| ID | 1,567,582 | 70 | 0.0045% |
| IL | 12,830,632 | 477 | 0.0037% |
| IN | 6,483,802 | 380 | 0.0059% |
| KS | 2,853,118 | 124 | 0.0043% |
| KY | 4,339,367 | 131 | 0.0030% |
| LA | 4,533,372 | 171 | 0.0038% |
| MA | 6,547,629 | 252 | 0.0038% |
| MD | 5,773,552 | 290 | 0.0050% |
| ME | 1,328,361 | 78 | 0.0059% |
| MI | 9,883,640 | 447 | 0.0045% |
| MN | 5,303,925 | 210 | 0.0040% |
| MO | 5,988,927 | 236 | 0.0039% |
| MS | 2,967,297 | 87 | 0.0029% |

ACTIVE TO POPULATION BY RANK

| STATE | 2010 Census | TI Active By State | Active to Population |
|--------|-------------|--------------------|----------------------|
| MT | 989,415 | 60 | 0.0061% |
| NC | 9,535,483 | 386 | 0.0040% |
| ND | 672,591 | 36 | 0.0054% |
| NE | 1,826,341 | 85 | 0.0047% |
| NH | 1,316,470 | 166 | 0.0126% |
| NJ | 8,791,894 | 305 | 0.0035% |
| NM | 2,059,179 | 142 | 0.0069% |
| NV | 2,700,551 | 180 | 0.0067% |
| NY | 19,378,102 | 692 | 0.0036% |
| OH | 11,536,504 | 646 | 0.0056% |
| OK | 3,751,351 | 159 | 0.0042% |
| OR | 3,831,074 | 162 | 0.0042% |
| PA | 12,702,379 | 594 | 0.0047% |
| RI | 1,052,567 | 33 | 0.0031% |
| SC | 4,625,364 | 220 | 0.0048% |
| SD | 814,180 | 40 | 0.0049% |
| TN | 6,346,105 | 333 | 0.0052% |
| TX | 25,145,561 | 1,084 | 0.0043% |
| UT | 2,763,885 | 109 | 0.0039% |
| VA | 8,001,024 | 542 | 0.0068% |
| VT | 625,741 | 31 | 0.0050% |
| WA | 6,724,540 | 467 | 0.0069% |
| WI | 5,686,986 | 252 | 0.0044% |
| WV | 1,852,994 | 61 | 0.0033% |
| WY | 563,626 | 40 | 0.0071% |
| Totals | 308,745,538 | 14,087 | 0.0046% |

| STATE | Rank | TI Active By State | Active to Population |
|-------|------|--------------------|----------------------|
| NH | 1 | 166 | 0.0126% |
| AK | 2 | 70 | 0.0099% |
| CO | 3 | 471 | 0.0094% |
| WY | 4 | 40 | 0.0071% |
| WA | 5 | 467 | 0.0069% |
| NM | 6 | 142 | 0.0069% |
| VA | 7 | 542 | 0.0068% |
| NV | 8 | 180 | 0.0067% |
| DC | 9 | 37 | 0.0061% |
| MT | 10 | 60 | 0.0061% |
| ME | 11 | 78 | 0.0059% |
| IN | 12 | 380 | 0.0059% |
| OH | 13 | 646 | 0.0056% |
| DE | 14 | 50 | 0.0056% |
| ND | 15 | 36 | 0.0054% |
| TN | 16 | 333 | 0.0052% |
| AZ | 17 | 329 | 0.0051% |
| MD | 18 | 290 | 0.0050% |
| VT | 19 | 31 | 0.0050% |
| SD | 20 | 40 | 0.0049% |
| SC | 21 | 220 | 0.0048% |
| PA | 22 | 594 | 0.0047% |
| NE | 23 | 85 | 0.0047% |
| MI | 24 | 447 | 0.0045% |
| CT | 25 | 161 | 0.0045% |
| ID | 26 | 70 | 0.0045% |

| STATE | Rank | TI Active By State | Active to Population |
|--------|------|--------------------|----------------------|
| WI | 27 | 252 | 0.0044% |
| KS | 28 | 124 | 0.0043% |
| TX | 29 | 1,084 | 0.0043% |
| FL | 30 | 798 | 0.0042% |
| OK | 31 | 159 | 0.0042% |
| OR | 32 | 162 | 0.0042% |
| IA | 33 | 127 | 0.0042% |
| GA | 34 | 400 | 0.0041% |
| CA | 35 | 1,518 | 0.0041% |
| NC | 36 | 386 | 0.0040% |
| AL | 37 | 193 | 0.0040% |
| MN | 38 | 210 | 0.0040% |
| UT | 39 | 109 | 0.0039% |
| MO | 40 | 236 | 0.0039% |
| HI | 41 | 53 | 0.0039% |
| MA | 42 | 252 | 0.0038% |
| LA | 43 | 171 | 0.0038% |
| IL | 44 | 477 | 0.0037% |
| NY | 45 | 692 | 0.0036% |
| AR | 46 | 102 | 0.0035% |
| NJ | 47 | 305 | 0.0035% |
| WV | 48 | 61 | 0.0033% |
| RI | 49 | 33 | 0.0031% |
| KY | 50 | 131 | 0.0030% |
| MS | 51 | 87 | 0.0029% |
| Totals | | 14,087 | 0.0046% |

* 2010 US Census Figures - does not include PR or other territories or out of US ("XX" states)