

**Libertarian National Committee - Membership Report**

**"Donor" Totals - May-18**

**4 Year & 12 Month Comparison**

	Dec-14	Dec-15	Dec-16	Dec-17	May-17	Jun-17	Jul-17	Aug-17	Sep-17	Oct-17	Nov-17	Dec-17	Jan-18	Feb-18	Mar-18	Apr-18	May-18
Active w-MEM	12053	11184	18592	14445	16652	16065	15110	14321	14411	14319	14422	14445	14506	14622	14821	14895	14705
Active w/out MEM	747	509	1814	553	1655	1424	1185	710	581	550	557	553	551	534	533	544	549
<b>Total Active Donors</b>	<b>12800</b>	<b>11693</b>	<b>20406</b>	<b>14998</b>	<b>18307</b>	<b>17489</b>	<b>16295</b>	<b>15031</b>	<b>14992</b>	<b>14869</b>	<b>14979</b>	<b>14998</b>	<b>15057</b>	<b>15156</b>	<b>15354</b>	<b>15439</b>	<b>15254</b>
<b>Percent Change</b>					<b>-6.94%</b>	<b>-4.47%</b>	<b>-6.83%</b>	<b>-7.76%</b>	<b>-0.26%</b>	<b>-0.82%</b>	<b>0.74%</b>	<b>0.13%</b>	<b>0.39%</b>	<b>0.66%</b>	<b>1.31%</b>	<b>0.55%</b>	<b>-1.20%</b>
Lapsed/Drop MEM	1733	909	1016	1072	1995	1844	1626	1659	886	1122	837	1072	948	759	965	829	945
Lapse w/out MEM	203	30	27	23	206	270	254	499	166	64	24	23	20	25	37	16	41
<b>Lapsed/Drop Total</b>	<b>1936</b>	<b>939</b>	<b>1043</b>	<b>1095</b>	<b>2201</b>	<b>2114</b>	<b>1880</b>	<b>2158</b>	<b>1052</b>	<b>1186</b>	<b>861</b>	<b>1095</b>	<b>968</b>	<b>784</b>	<b>1002</b>	<b>845</b>	<b>986</b>
<b>Percent Change</b>					<b>61.36%</b>	<b>-3.95%</b>	<b>-11.07%</b>	<b>14.79%</b>	<b>-51.25%</b>	<b>12.74%</b>	<b>-27.40%</b>	<b>27.18%</b>	<b>-11.60%</b>	<b>-19.01%</b>	<b>27.81%</b>	<b>-15.67%</b>	<b>16.69%</b>
New Donors w-MEM	110	103	321	444	307	428	354	289	297	313	322	444	331	245	329	258	233
New w/out MEM	6	6	11	15	27	21	7	10	14	13	18	15	12	7	22	15	35
<b>New Total</b>	<b>116</b>	<b>109</b>	<b>332</b>	<b>459</b>	<b>334</b>	<b>449</b>	<b>361</b>	<b>299</b>	<b>311</b>	<b>326</b>	<b>340</b>	<b>459</b>	<b>343</b>	<b>252</b>	<b>351</b>	<b>273</b>	<b>268</b>
<b>Percent Change</b>					<b>21.01%</b>	<b>34.43%</b>	<b>-19.60%</b>	<b>-17.17%</b>	<b>4.01%</b>	<b>4.82%</b>	<b>4.29%</b>	<b>35.00%</b>	<b>-25.27%</b>	<b>-26.53%</b>	<b>39.29%</b>	<b>-22.22%</b>	<b>-1.83%</b>
Renewed w-MEM	729	792	723	651	497	829	317	581	679	717	618	651	678	630	835	645	522
Renewed w/out MEM	14	20	8	4	5	18	8	14	23	20	13	4	6	1	14	12	11
<b>Total Renewals</b>	<b>743</b>	<b>812</b>	<b>731</b>	<b>655</b>	<b>502</b>	<b>847</b>	<b>325</b>	<b>595</b>	<b>702</b>	<b>737</b>	<b>631</b>	<b>655</b>	<b>684</b>	<b>631</b>	<b>849</b>	<b>657</b>	<b>533</b>
<b>Percent Change</b>					<b>-10.99%</b>	<b>68.73%</b>	<b>-61.63%</b>	<b>83.08%</b>	<b>17.98%</b>	<b>4.99%</b>	<b>-14.38%</b>	<b>3.80%</b>	<b>4.43%</b>	<b>-7.75%</b>	<b>34.55%</b>	<b>-22.61%</b>	<b>-18.87%</b>
<b>Total "MEM" *</b>	<b>133400</b>	<b>135197</b>	<b>145814</b>	<b>138815</b>	<b>136362</b>	<b>136819</b>	<b>137174</b>	<b>137451</b>	<b>137779</b>	<b>138083</b>	<b>138363</b>	<b>138815</b>	<b>134464</b>	<b>134697</b>	<b>135008</b>	<b>135249</b>	<b>135435</b>
<b>Percent Change</b>					<b>0.22%</b>	<b>0.34%</b>	<b>0.26%</b>	<b>0.20%</b>	<b>0.24%</b>	<b>0.22%</b>	<b>0.20%</b>	<b>0.53%</b>	<b>-3.13%</b>	<b>0.17%</b>	<b>0.23%</b>	<b>0.18%</b>	<b>0.14%</b>
<b>Total "LIFETIME" *</b>	<b>2446</b>	<b>2458</b>	<b>2571</b>	<b>2618</b>	<b>2596</b>	<b>2596</b>	<b>2603</b>	<b>2605</b>	<b>2610</b>	<b>2614</b>	<b>2614</b>	<b>2618</b>	<b>2567</b>	<b>2569</b>	<b>2574</b>	<b>2580</b>	<b>2585</b>
<b>Total "BSM"</b>	<b>12526</b>	<b>11045</b>	<b>19003</b>	<b>14668</b>	<b>17301</b>	<b>16622</b>	<b>15706</b>	<b>14700</b>	<b>14504</b>	<b>14426</b>	<b>14423</b>	<b>14668</b>	<b>14646</b>	<b>14702</b>	<b>14798</b>	<b>14891</b>	<b>14819</b>

\* Note: 01/18 Drop in Total Mem & TL Lifetime is result of PNCOA & Death Record append of 160k national records resulting in about 6k newly identified deceased effecting 80+ "active" record.

**Last Year vs. This Year**

	May-17	May-18	Change	12 Mo Ave		
Active w-MEM	16652	14705	-11.69%	14720	<u>Active Donors w-MEM =</u>	14705
Active w/out MEM	1655	549	-66.83%	689	<u>Lapsed &amp; Zero Dues MEM =</u>	120730
<b>Total Active Donors</b>	<b>18307</b>	<b>15254</b>	<b>-16.68%</b>	<b>15409</b>	<u>Total "MEM" w-Signed Certificate =</u>	135435
Lapsed/Dropped	2201	986	-55.20%	1244	<u>Member Signed Certificate =</u>	"MEM"
New Donors	334	268	-19.76%	336	<u>Total "BSM" =</u>	14819
Renewals	502	533	6.18%	654	<u>Bylaws Defined Sustaining Member =</u>	"BSM"

May-18 MEMBERSHIP BY STATE --- ACTIVE AND NON ACTIVE

SUSTAINING MEMBERSHIP STATE RANKINGS - "BSM"

STATE	TOTAL "MEM"	ACTIVE "MEM"	ACTIVE "SUB"	TOTAL "ACTIVE"	TOTAL "BSM"	STATE	TOTAL "MEM"	ACTIVE "MEM"	ACTIVE "SUB"	TOTAL "ACTIVE"	TOTAL "BSM"
AK	675	81	1	82	80	MT	565	76	3	79	79
AL	1773	201	8	209	203	NC	3425	398	14	412	408
AR	895	98	2	100	97	ND	242	37	2	39	36
AZ	3182	339	16	355	334	NE	657	94	1	95	97
CA	18634	1615	67	1682	1617	NH	1410	177	5	182	177
CO	3806	472	12	484	475	NJ	3000	308	10	318	313
CT	1463	173	9	182	174	NM	1170	133	4	137	134
DC	380	39	1	40	39	NV	1870	178	9	187	180
DE	397	49	1	50	48	NY	4963	691	37	728	688
FL	8175	807	37	844	811	OH	4956	588	17	605	588
GA	5787	456	10	466	459	OK	1083	171	0	171	171
HI	532	59	4	63	58	OR	2198	162	17	179	164
IA	1061	140	4	144	142	PA	5839	602	16	618	605
ID	787	74	2	76	75	RI	306	33	1	34	33
IL	4384	505	20	525	507	SC	1924	220	4	224	223
IN	3338	403	15	418	412	SD	275	45	2	47	46
KS	1176	121	3	124	128	TN	2618	355	6	361	363
KY	1207	136	5	141	138	TX	9381	1060	40	1100	1078
LA	1204	240	5	245	246	UT	1205	101	4	105	101
MA	2770	243	11	254	245	VA	4785	611	18	629	612
MD	2359	276	17	293	282	VT	397	37	3	40	37
ME	801	81	5	86	83	WA	4531	499	21	520	501
MI	5120	517	12	529	509	WI	2069	277	14	291	280
MN	2041	204	3	207	212	WV	597	64	0	64	66
MO	2303	260	14	274	265	WY	322	39	1	40	39
MS	715	94	5	99	97	XX	682	66	11	77	64

State	Total BSM	Rank	State	Total BSM	Rank
CA	1617	1	NH	177	27
TX	1078	2	CT	174	28
FL	811	3	OK	171	29
NY	688	4	OR	164	30
VA	612	5	IA	142	31
PA	605	6	KY	138	32
OH	588	7	NM	134	33
MI	509	8	KS	128	34
IL	507	9	UT	101	35
WA	501	10	AR	97	36
CO	475	11	MS	97	37
GA	459	12	NE	97	38
IN	412	13	ME	83	39
NC	408	14	AK	80	40
TN	363	15	MT	79	41
AZ	334	16	ID	75	42
NJ	313	17	WV	66	43
MD	282	18	HI	58	44
WI	280	19	DE	48	45
MO	265	20	SD	46	46
LA	246	21	DC	39	47
MA	245	22	WY	39	48
SC	223	23	VT	37	49
MN	212	24	ND	36	50
AL	203	25	RI	33	51
NV	180	26	XX	64	52
			Total:	14819	

TOTAL "MEM"	ACTIVE "MEM"	ACTIVE "SUB"	TOTAL "ACTIVE"	TOTAL "BSM"
135435	14705	549	15254	14819

**DEFINITIONS: MEM = Member Signed Certificate**  
*Total MEM = Total # Constituents Per State w-Member Signed Certificate*  
**ACTIVE MEM = Current Dues Paying or Lifetime Donor w-Signed Certificate**  
**ACTIVE SUB (ACTIVE NON MEM) = Current Dues Paying or Lifetime Donors Who Have NOT Signed the Certificate (Formerly Called "Subscriber")**  
**TOTAL ACTIVE = Current Dues Paying or Lifetime Donor**  
**BSM = By Law Definition of "Sustaining Member" and number used for delegate count**  
*(Art 5-3: "Sustaining member" is any Party member who has given at least \$25 to the Party in the prior twelve months, or who is a life member.)*

Active Donors - Past 12 Months

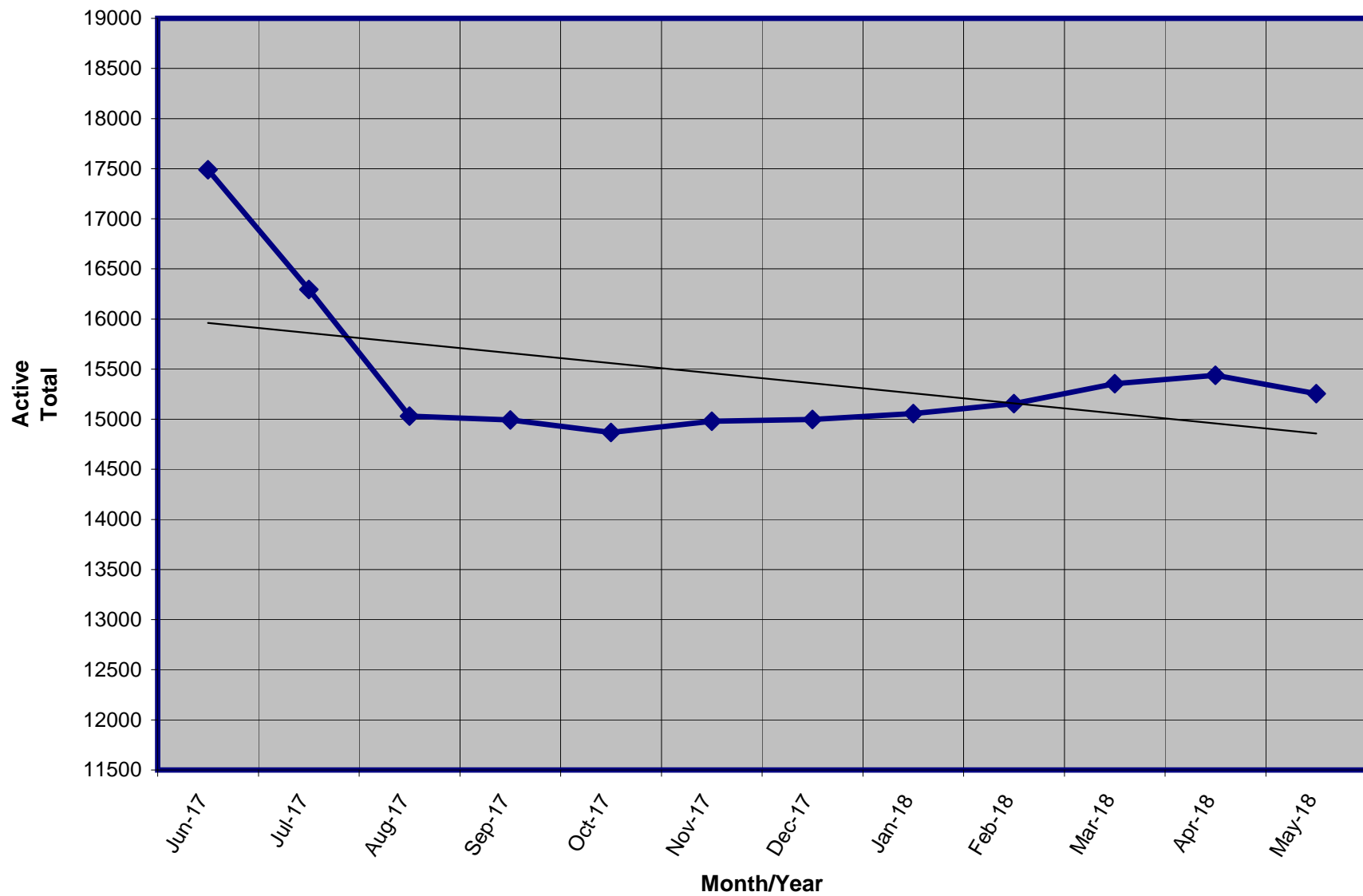

Lapsed - Dropped - Donors - Past 12 Months

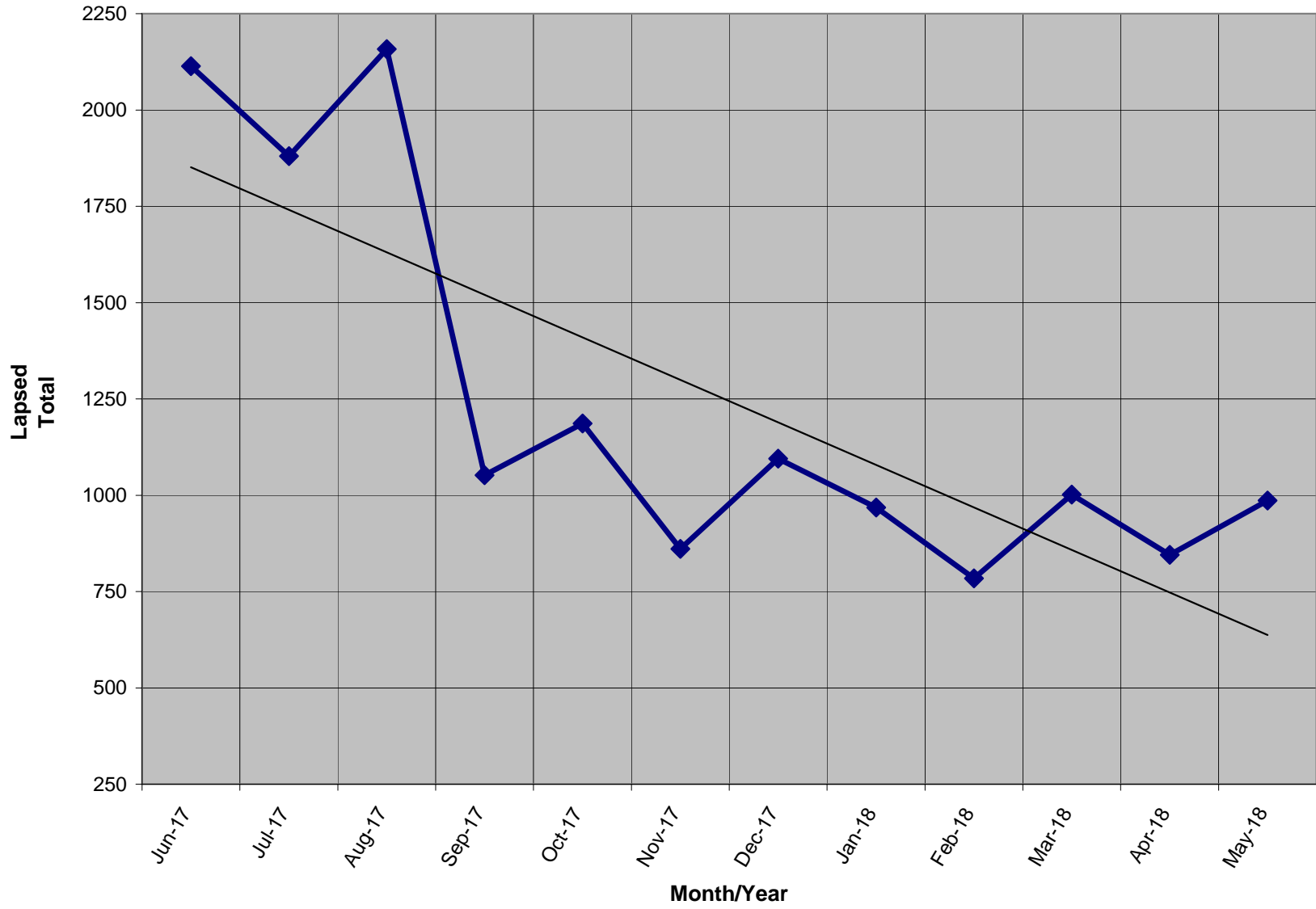

**New Donors Past 12 Months**

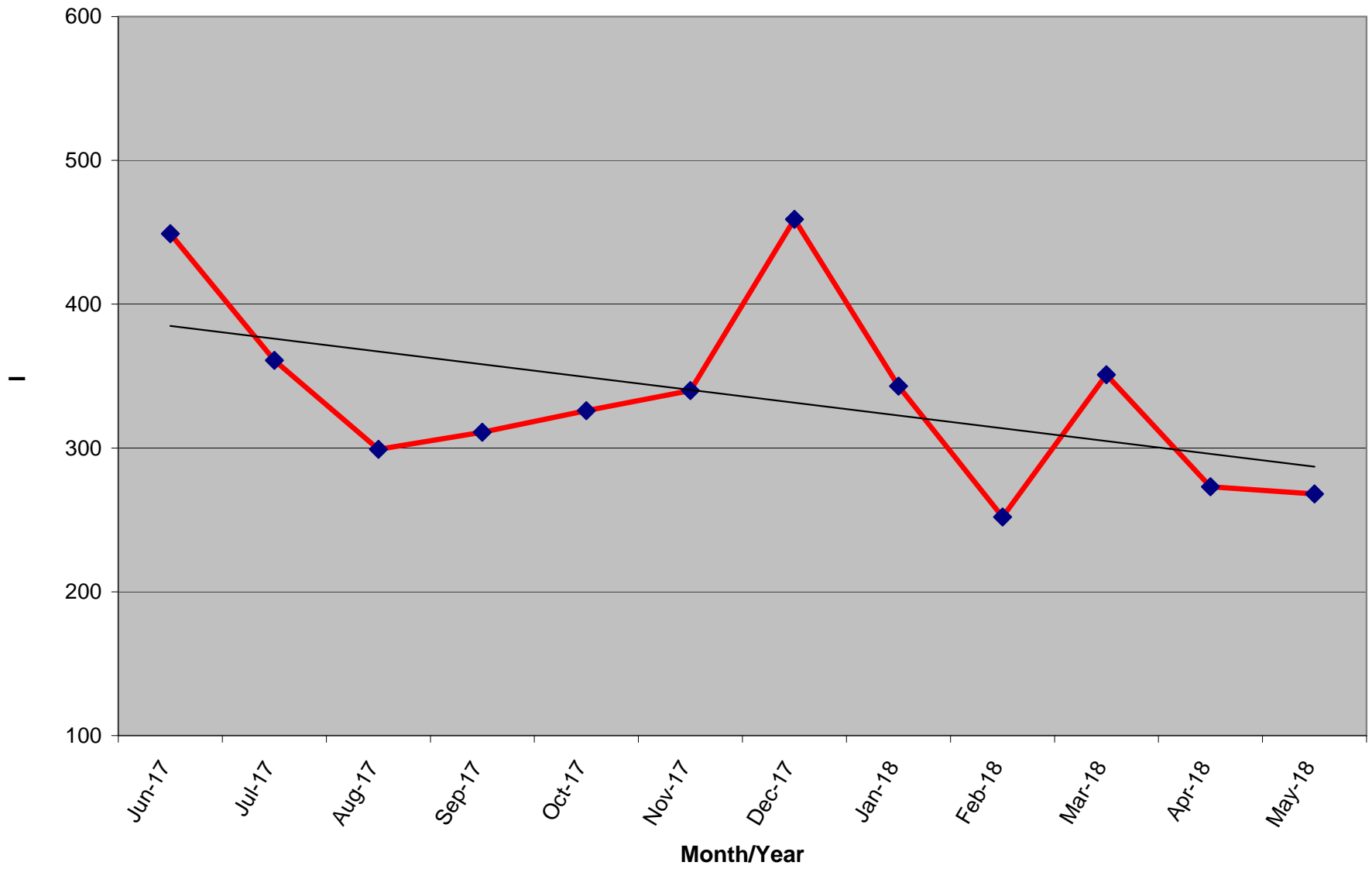

Renew Donors - Past 12 Months

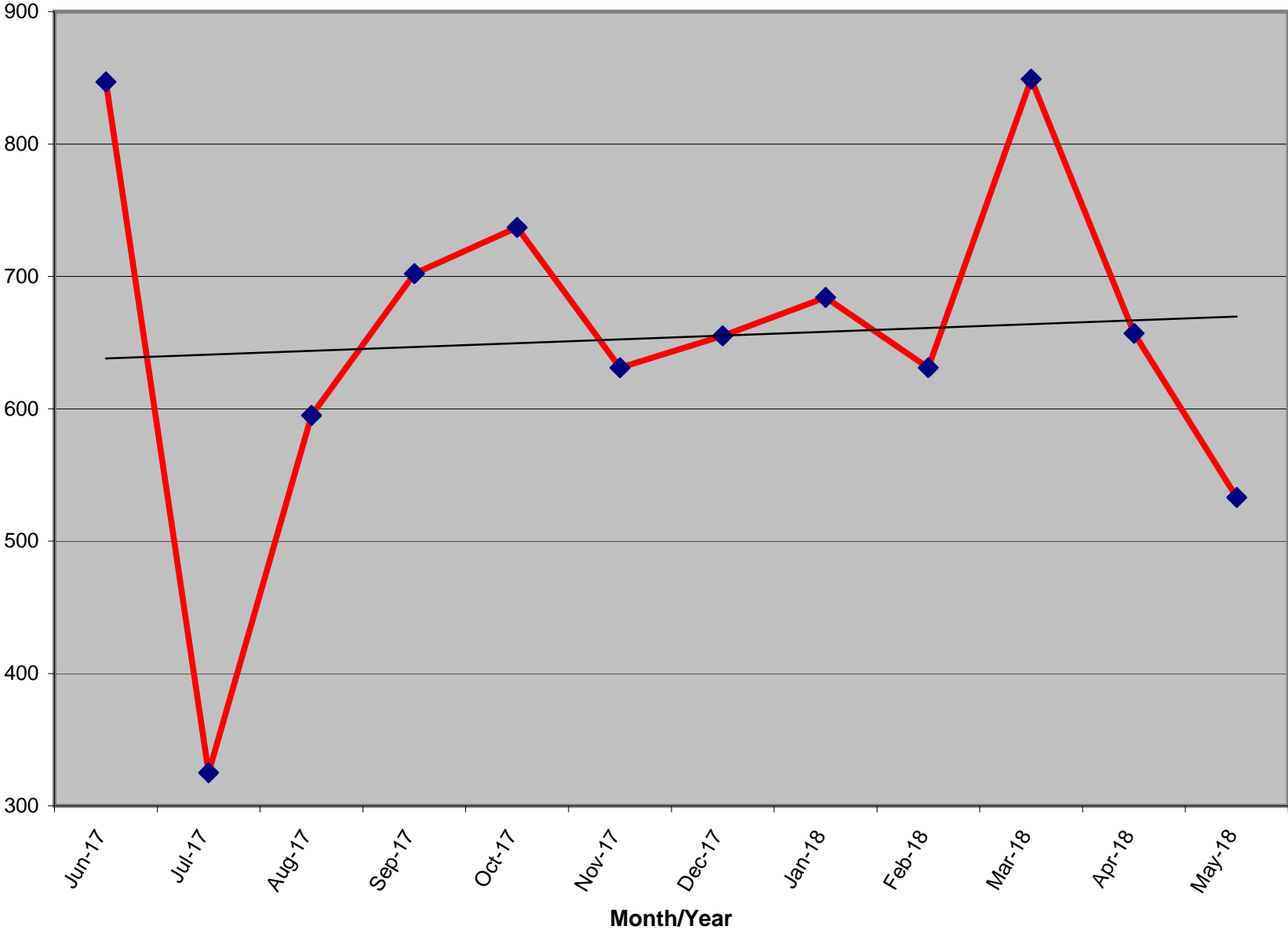

**% OF ACTIVE MEMBERS VS. REGISTERED LIBERTARIAN VOTERS BY STATE**

STATE	TI Reg Voters	Reg Lib	% Reg L to TI Reg	Total Active By State	Active to Regsitered
AK	520,646	7,593	1.46%	81	1.07%
AL	3,303,122	0	n/a	201	n/a
AR	1,744,141	348	0.02%	98	28.16%
AZ	3,662,382	31,554	0.86%	339	1.07%
CA *	18,854,829	139,620	0.74%	1,615	1.16%
CO	3,219,953	36,911	1.15%	472	1.28%
CT	2,116,421	2,900	0.14%	173	5.97%
DC	473,526	1,025	0.22%	39	3.80%
DE	689,083	1,640	0.24%	49	2.99%
FL	13,694,743	33,305	0.24%	807	2.42%
GA	6,443,457	0	n/a	456	n/a
HI	716,458	0	n/a	59	n/a
IA	1,955,058	9,331	0.48%	140	1.50%
ID	801,151	6,482	0.81%	74	1.14%
IL	8,780,685	0	n/a	505	n/a
IN	4,355,147	0	n/a	403	n/a
KS	1,611,223	13,746	0.85%	121	0.88%
KY	3,346,095	8,250	0.25%	136	1.65%
LA	2,972,024	14,569	0.49%	240	1.65%
MA	4,486,849	8,587	0.19%	243	2.83%
MD	3,903,599	20,894	0.54%	276	1.32%
ME	1,036,264	5,573	0.54%	81	1.45%
MI	7,347,955	0	n/a	517	n/a
MN	3,268,360	0	n/a	204	n/a
MO	4,123,266	0	n/a	260	n/a
MS	2,044,713	0	n/a	94	n/a

*Voter registration totals provided by Richard Winger as of 03/18 - \* CA as of 05/18*

STATE	TI Reg Voters	Reg Lib	% Reg L to TI Reg	Total Active By State	Active to Regsitered
MT	695,971	0	n/a	76	n/a
NC	6,849,567	34,563	0.50%	398	1.15%
ND	429,978	0	n/a	37	n/a
NE	1,195,069	13,012	1.09%	94	0.72%
NH	961,819	162	0.02%	177	109.26%
NJ	5,778,406	8,874	0.15%	308	3.47%
NM	1,220,056	7,792	0.64%	133	1.71%
NV	1,468,671	14,322	0.98%	178	1.24%
NY	11,546,694	6,502	0.06%	691	10.63%
OH	7,914,320	0	n/a	588	n/a
OK	2,013,849	4,796	0.24%	171	3.57%
OR	2,652,935	18,962	0.71%	162	0.85%
PA	8,492,584	45,142	0.53%	602	1.33%
RI	772,360	0	n/a	33	n/a
SC	3,268,076	0	n/a	220	n/a
SD	526,773	1,673	0.32%	45	2.69%
TN	4,112,566	0	n/a	355	n/a
TX	14,748,880	0	n/a	1,060	n/a
UT	1,307,119	10,927	0.84%	101	0.92%
VA	5,473,173	0	n/a	611	n/a
VT	459,719	0	n/a	37	n/a
WA	4,646,246	0	n/a	499	n/a
WI	5,842,402	0	n/a	277	n/a
WV	1,228,123	5,616	0.46%	64	1.14%
WY	262,620	2,410	0.92%	39	1.62%
XX	356,791	0	n/a	66	n/a
<b>Totals</b>	<b>199,695,917</b>	<b>517,081</b>	<b>0.54%</b>	<b>14,705</b>	<b>2.84%</b>