

Libertarian National Committee - Membership Report

"Donor" Totals - Oct-18

4 Year & 12 Month Comparison

| | Dec-14 | Dec-15 | Dec-16 | Dec-17 | Oct-17 | Nov-17 | Dec-17 | Jan-18 | Feb-18 | Mar-18 | Apr-18 | May-18 | Jun-18 | Jul-18 | Aug-18 | Sep-18 | Oct-18 |
|----------------------------|---------------|---------------|---------------|---------------|---------------|----------------|---------------|----------------|----------------|---------------|----------------|----------------|----------------|----------------|----------------|----------------|---------------|
| Active w-MEM | 12053 | 11184 | 18592 | 14445 | 14319 | 14422 | 14445 | 14506 | 14622 | 14821 | 14895 | 14705 | 14498 | 14931 | 15219 | 15134 | 15100 |
| Active w/out MEM | 747 | 509 | 1814 | 553 | 550 | 557 | 553 | 551 | 534 | 533 | 544 | 549 | 536 | 532 | 534 | 528 | 531 |
| Total Active Donors | 12800 | 11693 | 20406 | 14998 | 14869 | 14979 | 14998 | 15057 | 15156 | 15354 | 15439 | 15254 | 15034 | 15463 | 15753 | 15662 | 15631 |
| Percent Change | | | | | -0.82% | 0.74% | 0.13% | 0.39% | 0.66% | 1.31% | 0.55% | -1.20% | -1.44% | 2.85% | 1.88% | -0.58% | -0.20% |
| Lapsed/Drop MEM | 1733 | 909 | 1016 | 1072 | 1122 | 837 | 1072 | 948 | 759 | 965 | 829 | 945 | 1154 | 784 | 794 | 896 | 969 |
| Lapse w/out MEM | 203 | 30 | 27 | 23 | 64 | 24 | 23 | 20 | 25 | 37 | 16 | 41 | 34 | 19 | 21 | 32 | 29 |
| Lapsed/Drop Total | 1936 | 939 | 1043 | 1095 | 1186 | 861 | 1095 | 968 | 784 | 1002 | 845 | 986 | 1188 | 803 | 815 | 928 | 998 |
| Percent Change | | | | | 12.74% | -27.40% | 27.18% | -11.60% | -19.01% | 27.81% | -15.67% | 16.69% | 20.49% | -32.41% | 1.49% | 13.87% | 7.54% |
| New Donors w-MEM | 110 | 103 | 321 | 444 | 313 | 322 | 444 | 331 | 245 | 329 | 258 | 233 | 203 | 547 | 353 | 215 | 265 |
| New w/out MEM | 6 | 6 | 11 | 15 | 13 | 18 | 15 | 12 | 7 | 22 | 15 | 35 | 13 | 14 | 18 | 17 | 13 |
| New Total | 116 | 109 | 332 | 459 | 326 | 340 | 459 | 343 | 252 | 351 | 273 | 268 | 216 | 561 | 371 | 232 | 278 |
| Percent Change | | | | | 4.82% | 4.29% | 35.00% | -25.27% | -26.53% | 39.29% | -22.22% | -1.83% | -19.40% | 159.72% | -33.87% | -37.47% | 19.83% |
| Renewed w-MEM | 729 | 792 | 723 | 651 | 717 | 618 | 651 | 678 | 630 | 835 | 645 | 522 | 744 | 670 | 729 | 596 | 670 |
| Renewed w/out MEM | 14 | 20 | 8 | 4 | 20 | 13 | 4 | 6 | 1 | 14 | 12 | 11 | 8 | 1 | 5 | 9 | 19 |
| Total Renewals | 743 | 812 | 731 | 655 | 737 | 631 | 655 | 684 | 631 | 849 | 657 | 533 | 752 | 671 | 734 | 605 | 689 |
| Percent Change | | | | | 4.99% | -14.38% | 3.80% | 4.43% | -7.75% | 34.55% | -22.61% | -18.87% | 41.09% | -10.77% | 9.39% | -17.57% | 13.88% |
| Total "MEM" * | 133400 | 135197 | 145814 | 138815 | 138083 | 138363 | 138815 | 134464 | 134697 | 135008 | 135249 | 135435 | 135656 | 136255 | 136533 | 136720 | 136952 |
| Percent Change | | | | | 0.22% | 0.20% | 0.53% | -3.13% | 0.17% | 0.23% | 0.18% | 0.14% | 0.16% | 0.44% | 0.20% | 0.14% | 0.17% |
| Total "LIFETIME" * | 2446 | 2458 | 2571 | 2618 | 2614 | 2614 | 2618 | 2567 | 2569 | 2574 | 2580 | 2585 | 2594 | 2636 | 2635 | 2643 | 2643 |
| Total "BSM" | 12526 | 11045 | 19003 | 14668 | 14426 | 14423 | 14668 | 14646 | 14702 | 14798 | 14891 | 14819 | 14634 | 14955 | 15298 | 15163 | 15150 |

* Note: 01/18 Drop in Total Mem & TL Lifetime is result of PNCOA & Death Record append of 160k national records resulting in about 6k newly identified deceased effecting 80+ "active" record.

Last Year vs. This Year

| | Oct-17 | Oct-18 | Change | 12 Mo Ave | Active Donors w-MEM = | 15100 |
|----------------------------|--------------|--------------|--------------|--------------|---|--------------|
| Active w-MEM | 14319 | 15100 | 5.45% | 14775 | Lapsed & Zero Dues MEM = | 121852 |
| Active w/out MEM | 550 | 531 | -3.45% | 540 | Total "MEM" w-Signed Certificate = | 136952 |
| Total Active Donors | 14869 | 15631 | 5.12% | 15315 | Member Signed Certificate = | "MEM" |
| Lapsed/Dropped | 1186 | 998 | -15.85% | 939 | Total "BSM" = | 15150 |
| New Donors | 326 | 278 | -14.72% | 329 | Bylaws Defined Sustaining Member = | "BSM" |
| Renewals | 737 | 689 | -6.51% | 674 | | |

Oct-18 MEMBERSHIP BY STATE --- ACTIVE AND NON ACTIVE

SUSTAINING MEMBERSHIP STATE RANKINGS - "BSM"

| STATE | TOTAL "MEM" | ACTIVE "MEM" | ACTIVE "SUB" | TOTAL "ACTIVE" | TOTAL "BSM" | STATE | TOTAL "MEM" | ACTIVE "MEM" | ACTIVE "SUB" | TOTAL "ACTIVE" | TOTAL "BSM" |
|-------|-------------|--------------|--------------|----------------|-------------|-------|-------------|--------------|--------------|----------------|-------------|
| AK | 679 | 80 | 1 | 81 | 81 | MT | 567 | 75 | 3 | 78 | 77 |
| AL | 1811 | 212 | 5 | 217 | 216 | NC | 3454 | 405 | 14 | 419 | 408 |
| AR | 909 | 112 | 3 | 115 | 111 | ND | 248 | 39 | 2 | 41 | 39 |
| AZ | 3198 | 346 | 13 | 359 | 347 | NE | 670 | 98 | 0 | 98 | 101 |
| CA | 18739 | 1644 | 68 | 1712 | 1646 | NH | 1434 | 182 | 4 | 186 | 183 |
| CO | 3851 | 462 | 10 | 472 | 473 | NJ | 3026 | 329 | 11 | 340 | 329 |
| CT | 1477 | 169 | 9 | 178 | 173 | NM | 1175 | 145 | 4 | 149 | 148 |
| DC | 386 | 41 | 1 | 42 | 41 | NV | 1889 | 201 | 11 | 212 | 202 |
| DE | 401 | 50 | 1 | 51 | 49 | NY | 5039 | 689 | 35 | 724 | 691 |
| FL | 8238 | 832 | 31 | 863 | 833 | OH | 5042 | 649 | 14 | 663 | 641 |
| GA | 5831 | 456 | 9 | 465 | 462 | OK | 1114 | 180 | 3 | 183 | 181 |
| HI | 536 | 59 | 3 | 62 | 60 | OR | 2213 | 169 | 16 | 185 | 170 |
| IA | 1080 | 141 | 4 | 145 | 142 | PA | 5902 | 611 | 19 | 630 | 620 |
| ID | 796 | 80 | 2 | 82 | 82 | RI | 308 | 37 | 2 | 39 | 37 |
| IL | 4455 | 522 | 23 | 545 | 516 | SC | 1958 | 214 | 2 | 216 | 216 |
| IN | 3369 | 410 | 15 | 425 | 415 | SD | 281 | 46 | 3 | 49 | 46 |
| KS | 1193 | 137 | 4 | 141 | 138 | TN | 2651 | 338 | 3 | 341 | 339 |
| KY | 1222 | 140 | 6 | 146 | 142 | TX | 9542 | 1133 | 40 | 1173 | 1128 |
| LA | 1225 | 226 | 6 | 232 | 229 | UT | 1217 | 109 | 5 | 114 | 107 |
| MA | 2797 | 252 | 11 | 263 | 252 | VA | 4837 | 610 | 15 | 625 | 611 |
| MD | 2390 | 291 | 12 | 303 | 288 | VT | 399 | 36 | 3 | 39 | 35 |
| ME | 810 | 89 | 4 | 93 | 90 | WA | 4584 | 510 | 20 | 530 | 511 |
| MI | 5171 | 524 | 13 | 537 | 522 | WI | 2096 | 278 | 15 | 293 | 280 |
| MN | 2066 | 210 | 6 | 216 | 211 | WV | 607 | 67 | 0 | 67 | 68 |
| MO | 2329 | 258 | 11 | 269 | 260 | WY | 327 | 47 | 1 | 48 | 47 |
| MS | 727 | 99 | 5 | 104 | 99 | XX | 686 | 61 | 10 | 71 | 57 |

| State | Total BSM | Rank | State | Total BSM | Rank |
|---------------|---------------|--------------|---------------|-----------------|--------------|
| CA | 1646 | 1 | NH | 183 | 27 |
| TX | 1128 | 2 | OK | 181 | 28 |
| FL | 833 | 3 | CT | 173 | 29 |
| NY | 691 | 4 | OR | 170 | 30 |
| OH | 641 | 5 | NM | 148 | 31 |
| PA | 620 | 6 | IA | 142 | 32 |
| VA | 611 | 7 | KY | 142 | 33 |
| MI | 522 | 8 | KS | 138 | 34 |
| IL | 516 | 9 | AR | 111 | 35 |
| WA | 511 | 10 | UT | 107 | 36 |
| CO | 473 | 11 | NE | 101 | 37 |
| GA | 462 | 12 | MS | 99 | 38 |
| IN | 415 | 13 | ME | 90 | 39 |
| NC | 408 | 14 | ID | 82 | 40 |
| AZ | 347 | 15 | AK | 81 | 41 |
| TN | 339 | 16 | MT | 77 | 42 |
| NJ | 329 | 17 | WV | 68 | 43 |
| MD | 288 | 18 | HI | 60 | 44 |
| WI | 280 | 19 | DE | 49 | 45 |
| MO | 260 | 20 | WY | 47 | 46 |
| MA | 252 | 21 | SD | 46 | 47 |
| LA | 229 | 22 | DC | 41 | 48 |
| AL | 216 | 23 | ND | 39 | 49 |
| SC | 216 | 24 | RI | 37 | 50 |
| MN | 211 | 25 | VT | 35 | 51 |
| NV | 202 | 26 | XX | 57 | 52 |
| | | | Total: | 15150 | |
| TOTAL | 136952 | 15100 | ACTIVE | 15631 | TOTAL |
| "MEM" | | "MEM" | "SUB" | "ACTIVE" | "BSM" |
| TOTALS | 136952 | 15100 | 531 | 15631 | 15150 |

DEFINITIONS: MEM = Member Signed Certificate

Total MEM = Total # Constituents Per State w-Member Signed Certificate

ACTIVE MEM = Current Dues Paying or Lifetime Donor w-Signed Certificate

ACTIVE SUB (ACTIVE NON MEM) = Current Dues Paying or Lifetime Donors Who Have NOT Signed the Certificate (Formerly Called "Subscriber")

TOTAL ACTIVE = Current Dues Paying or Lifetime Donor

BSM = By Law Definition of "Sustaining Member" and number used for delegate count

(Art 5-3: "Sustaining member" is any Party member who has given at least \$25 to the Party in the prior twelve months, or who is a life member.)

Active Donors - Past 12 Months

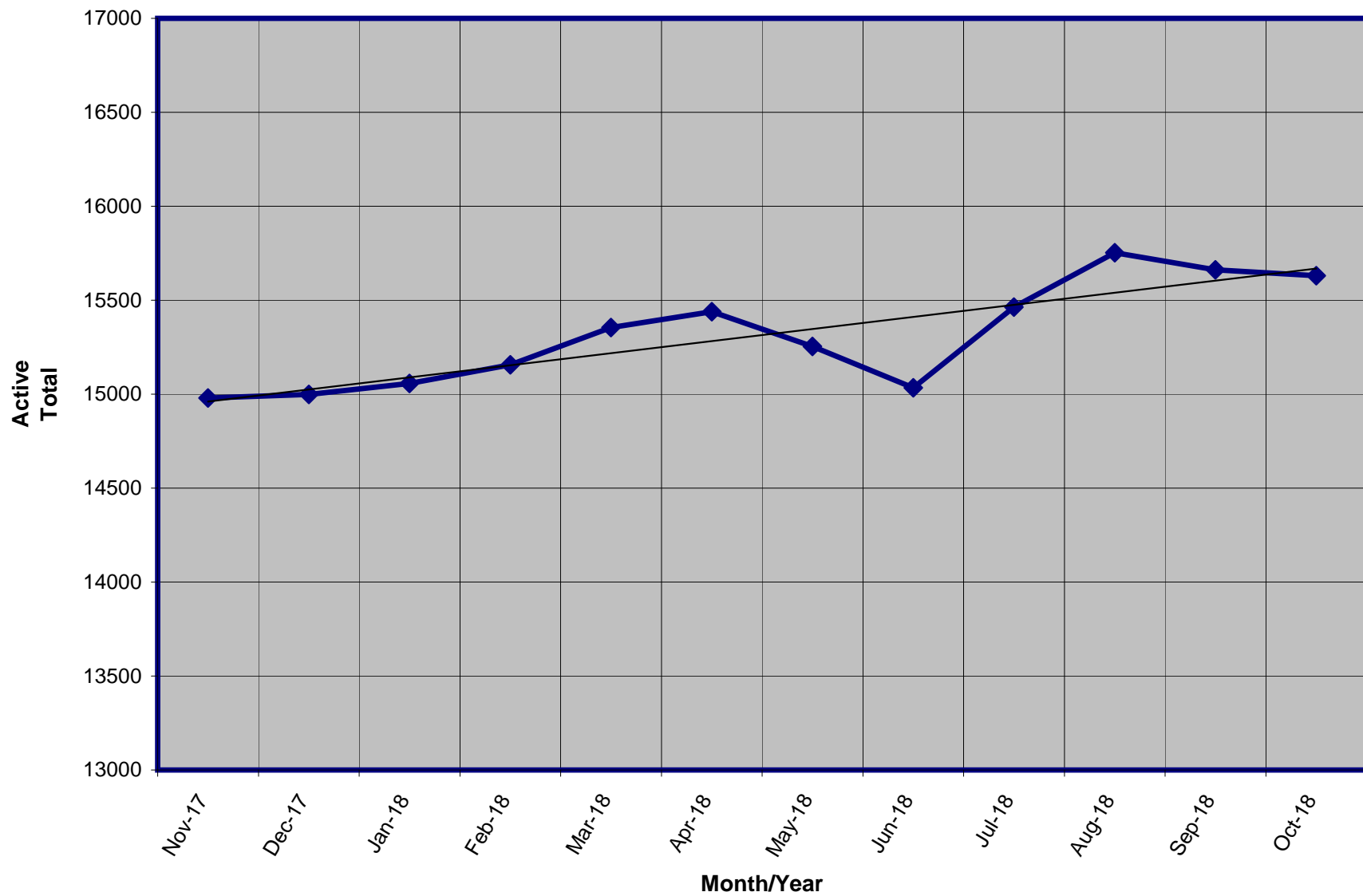

Lapsed - Dropped - Donors - Past 12 Months

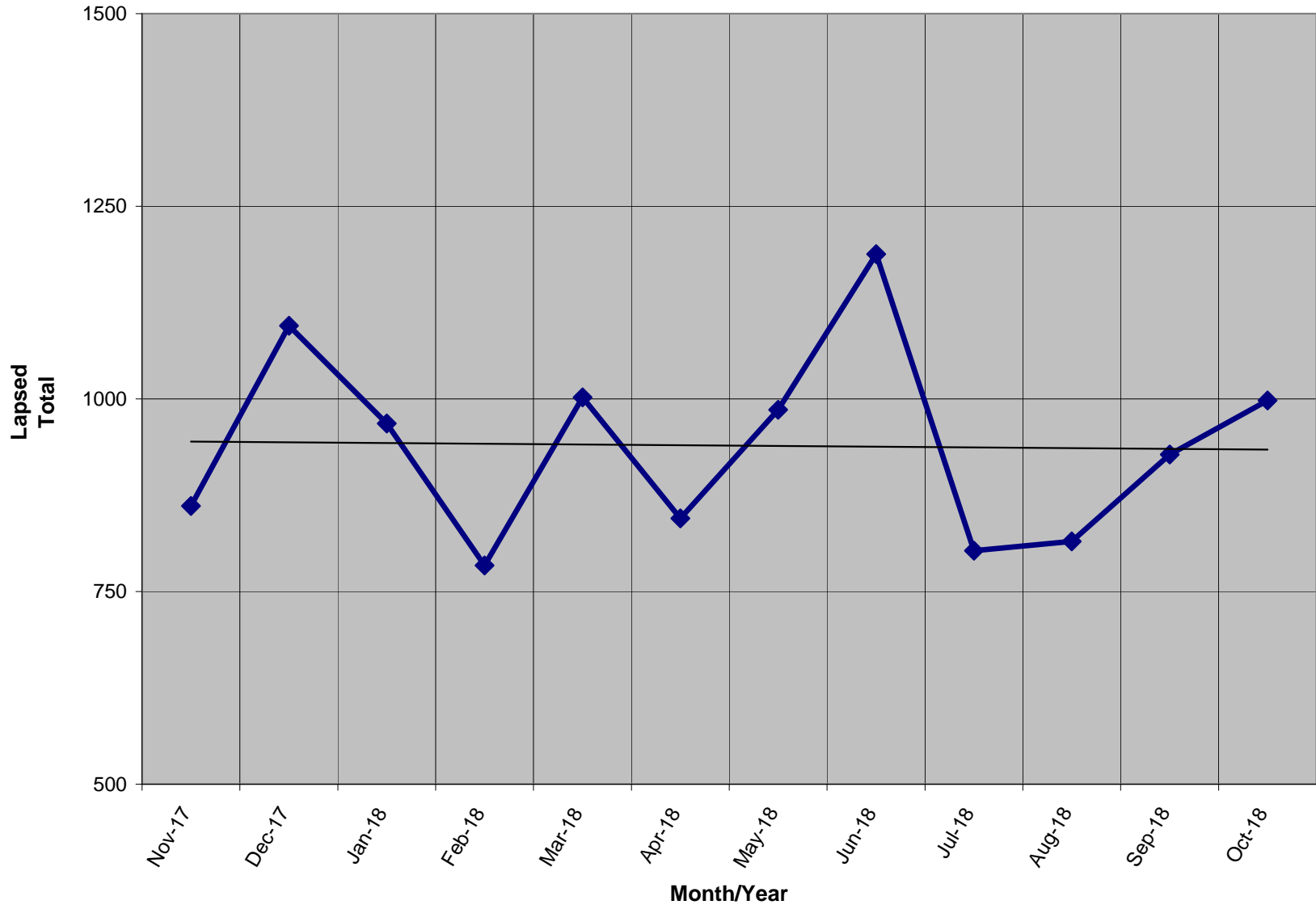

New Donors Past 12 Months

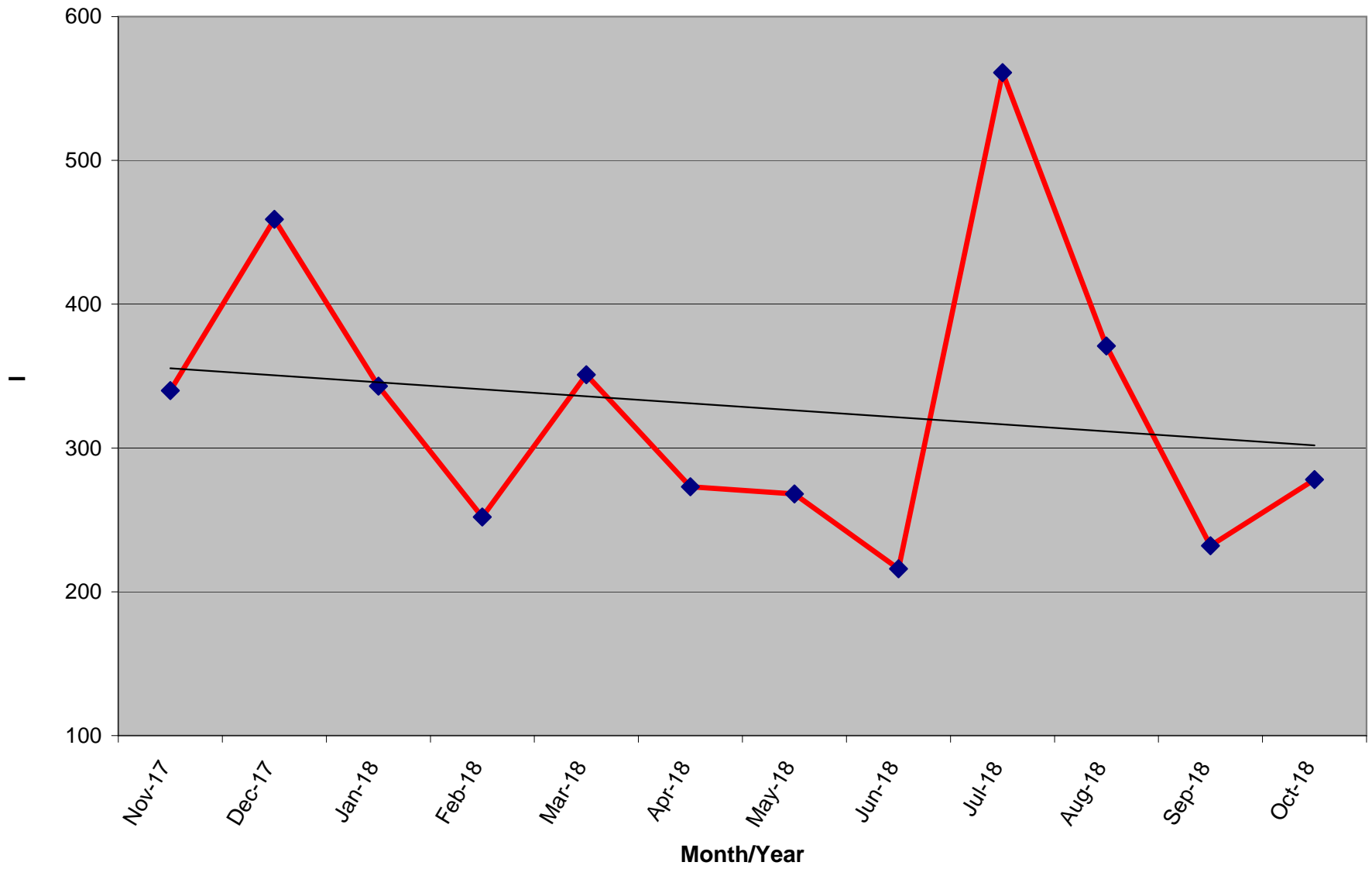

Renew Donors - Past 12 Months

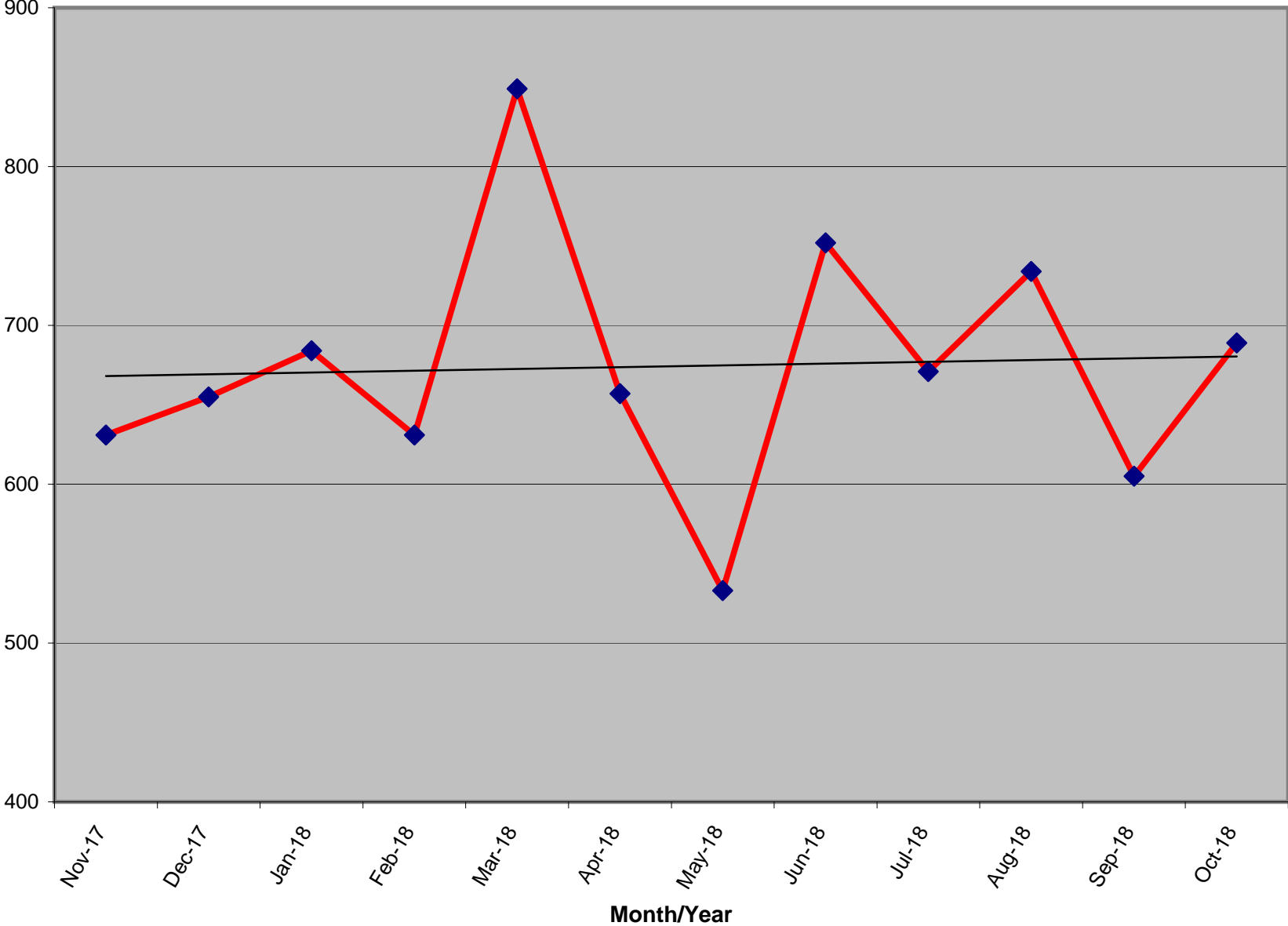

% OF ACTIVE MEMBERS VS. REGISTERED LIBERTARIAN VOTERS BY STATE

| STATE | TI Reg Voters | Reg Lib | % Reg L to TI Reg | Total Active By State | Active to Registered | STATE | TI Reg Voters | Reg Lib | % Reg L to TI Reg | Total Active By State | Active to Registered |
|---------------|--------------------|----------------|-------------------|-----------------------|----------------------|--------|---------------|---------|-------------------|-----------------------|----------------------|
| AK | 520,646 | 7,593 | 1.46% | 80 | 1.05% | MT | 695,971 | 0 | n/a | 75 | n/a |
| AL | 3,303,122 | 0 | n/a | 212 | n/a | NC | 6,849,567 | 34,563 | 0.50% | 405 | 1.17% |
| AR | 1,744,141 | 348 | 0.02% | 112 | 32.18% | ND | 429,978 | 0 | n/a | 39 | n/a |
| AZ | 3,662,382 | 31,554 | 0.86% | 346 | 1.10% | NE | 1,195,069 | 13,012 | 1.09% | 98 | 0.75% |
| CA * | 18,854,829 | 141,368 | 0.75% | 1,644 | 1.16% | NH | 961,819 | 162 | 0.02% | 182 | 112.35% |
| CO | 3,219,953 | 36,911 | 1.15% | 462 | 1.25% | NJ | 5,778,406 | 8,874 | 0.15% | 329 | 3.71% |
| CT *** | 2,156,316 | 2,959 | 0.14% | 169 | 5.71% | NM | 1,220,056 | 7,792 | 0.64% | 145 | 1.86% |
| DC | 473,526 | 1,025 | 0.22% | 41 | 4.00% | NV | 1,468,671 | 14,322 | 0.98% | 201 | 1.40% |
| DE | 689,083 | 1,640 | 0.24% | 50 | 3.05% | NY | 11,546,694 | 6,502 | 0.06% | 689 | 10.60% |
| FL ** | 13,694,743 | 31,682 | 0.23% | 832 | 2.63% | OH | 7,914,320 | 0 | n/a | 649 | n/a |
| GA | 6,443,457 | 0 | n/a | 456 | n/a | OK *** | 2,112,991 | 8,497 | 0.40% | 180 | 2.12% |
| HI | 716,458 | 0 | n/a | 59 | n/a | OR | 2,652,935 | 18,962 | 0.71% | 169 | 0.89% |
| IA | 1,955,058 | 9,331 | 0.48% | 141 | 1.51% | PA | 8,492,584 | 45,142 | 0.53% | 611 | 1.35% |
| ID | 801,151 | 6,482 | 0.81% | 80 | 1.23% | RI | 772,360 | 0 | n/a | 37 | n/a |
| IL | 8,780,685 | 0 | n/a | 522 | n/a | SC | 3,268,076 | 0 | n/a | 214 | n/a |
| IN | 4,355,147 | 0 | n/a | 410 | n/a | SD | 526,773 | 1,673 | 0.32% | 46 | 2.75% |
| KS | 1,611,223 | 13,746 | 0.85% | 137 | 1.00% | TN | 4,112,566 | 0 | n/a | 338 | n/a |
| KY | 3,346,095 | 8,250 | 0.25% | 140 | 1.70% | TX | 14,748,880 | 0 | n/a | 1,133 | n/a |
| LA | 2,972,024 | 14,569 | 0.49% | 226 | 1.55% | UT | 1,307,119 | 10,927 | 0.84% | 109 | 1.00% |
| MA * | 4,486,849 | 14,271 | 0.32% | 252 | 1.77% | VA | 5,473,173 | 0 | n/a | 610 | n/a |
| MD | 3,903,599 | 20,894 | 0.54% | 291 | 1.39% | VT | 459,719 | 0 | n/a | 36 | n/a |
| ME *** | 1,028,602 | 5,554 | 0.54% | 89 | 1.60% | WA | 4,646,246 | 0 | n/a | 510 | n/a |
| MI | 7,347,955 | 0 | n/a | 524 | n/a | WI | 5,842,402 | 0 | n/a | 278 | n/a |
| MN | 3,268,360 | 0 | n/a | 210 | n/a | WV | 1,228,123 | 5,616 | 0.46% | 67 | 1.19% |
| MO | 4,123,266 | 0 | n/a | 258 | n/a | WY | 262,620 | 2,410 | 0.92% | 47 | 1.95% |
| MS | 2,044,713 | 0 | n/a | 99 | n/a | XX | 356,791 | 0 | n/a | 61 | n/a |
| Totals | 199,827,292 | 526,631 | 0.55% | 15,100 | 2.87% | | | | | | |

Registration totals provided by Richard Winger as of 03/18 - * CA & MA as of 09/18 ** FLA 08/18 *** OK/CT 10/18

% OF ACTIVE MEMBERS VS. 2010 CENSUS POPULATION BY STATE

| STATE | 2010 Census | TI Active By State | Active to Population |
|-------|-------------|--------------------|----------------------|
| AK | 710,231 | 80 | 0.0113% |
| AL | 4,779,736 | 212 | 0.0044% |
| AR | 2,915,918 | 112 | 0.0038% |
| AZ | 6,392,017 | 346 | 0.0054% |
| CA | 37,253,956 | 1,644 | 0.0044% |
| CO | 5,029,196 | 462 | 0.0092% |
| CT | 3,574,097 | 169 | 0.0047% |
| DC | 601,723 | 41 | 0.0068% |
| DE | 897,934 | 50 | 0.0056% |
| FL | 18,801,310 | 832 | 0.0044% |
| GA | 9,687,653 | 456 | 0.0047% |
| HI | 1,360,301 | 59 | 0.0043% |
| IA | 3,046,355 | 141 | 0.0046% |
| ID | 1,567,582 | 80 | 0.0051% |
| IL | 12,830,632 | 522 | 0.0041% |
| IN | 6,483,802 | 410 | 0.0063% |
| KS | 2,853,118 | 137 | 0.0048% |
| KY | 4,339,367 | 140 | 0.0032% |
| LA | 4,533,372 | 226 | 0.0050% |
| MA | 6,547,629 | 252 | 0.0038% |
| MD | 5,773,552 | 291 | 0.0050% |
| ME | 1,328,361 | 89 | 0.0067% |
| MI | 9,883,640 | 524 | 0.0053% |
| MN | 5,303,925 | 210 | 0.0040% |
| MO | 5,988,927 | 258 | 0.0043% |
| MS | 2,967,297 | 99 | 0.0033% |

ACTIVE TO POPULATION BY RANK

| STATE | 2010 Census | TI Active By State | Active to Population |
|--------|-------------|--------------------|----------------------|
| MT | 989,415 | 75 | 0.0076% |
| NC | 9,535,483 | 405 | 0.0042% |
| ND | 672,591 | 39 | 0.0058% |
| NE | 1,826,341 | 98 | 0.0054% |
| NH | 1,316,470 | 182 | 0.0138% |
| NJ | 8,791,894 | 329 | 0.0037% |
| NM | 2,059,179 | 145 | 0.0070% |
| NV | 2,700,551 | 201 | 0.0074% |
| NY | 19,378,102 | 689 | 0.0036% |
| OH | 11,536,504 | 649 | 0.0056% |
| OK | 3,751,351 | 180 | 0.0048% |
| OR | 3,831,074 | 169 | 0.0044% |
| PA | 12,702,379 | 611 | 0.0048% |
| RI | 1,052,567 | 37 | 0.0035% |
| SC | 4,625,364 | 214 | 0.0046% |
| SD | 814,180 | 46 | 0.0056% |
| TN | 6,346,105 | 338 | 0.0053% |
| TX | 25,145,561 | 1,133 | 0.0045% |
| UT | 2,763,885 | 109 | 0.0039% |
| VA | 8,001,024 | 610 | 0.0076% |
| VT | 625,741 | 36 | 0.0058% |
| WA | 6,724,540 | 510 | 0.0076% |
| WI | 5,686,986 | 278 | 0.0049% |
| WV | 1,852,994 | 67 | 0.0036% |
| WY | 563,626 | 47 | 0.0083% |
| Totals | 308,745,538 | 15,039 | 0.0049% |

| STATE | Rank | TI Active By State | Active to Population |
|-------|------|--------------------|----------------------|
| NH | 1 | 182 | 0.0138% |
| AK | 2 | 80 | 0.0113% |
| CO | 3 | 462 | 0.0092% |
| WY | 4 | 47 | 0.0083% |
| VA | 5 | 610 | 0.0076% |
| WA | 6 | 510 | 0.0076% |
| MT | 7 | 75 | 0.0076% |
| NV | 8 | 201 | 0.0074% |
| NM | 9 | 145 | 0.0070% |
| DC | 10 | 41 | 0.0068% |
| ME | 11 | 89 | 0.0067% |
| IN | 12 | 410 | 0.0063% |
| ND | 13 | 39 | 0.0058% |
| VT | 14 | 36 | 0.0058% |
| SD | 15 | 46 | 0.0056% |
| OH | 16 | 649 | 0.0056% |
| DE | 17 | 50 | 0.0056% |
| AZ | 18 | 346 | 0.0054% |
| NE | 19 | 98 | 0.0054% |
| TN | 20 | 338 | 0.0053% |
| MI | 21 | 524 | 0.0053% |
| ID | 22 | 80 | 0.0051% |
| MD | 23 | 291 | 0.0050% |
| LA | 24 | 226 | 0.0050% |
| WI | 25 | 278 | 0.0049% |
| PA | 26 | 611 | 0.0048% |

| STATE | Rank | TI Active By State | Active to Population |
|--------|------|--------------------|----------------------|
| KS | 27 | 137 | 0.0048% |
| OK | 28 | 180 | 0.0048% |
| CT | 29 | 169 | 0.0047% |
| GA | 30 | 456 | 0.0047% |
| IA | 31 | 141 | 0.0046% |
| SC | 32 | 214 | 0.0046% |
| TX | 33 | 1,133 | 0.0045% |
| AL | 34 | 212 | 0.0044% |
| FL | 35 | 832 | 0.0044% |
| CA | 36 | 1,644 | 0.0044% |
| OR | 37 | 169 | 0.0044% |
| HI | 38 | 59 | 0.0043% |
| MO | 39 | 258 | 0.0043% |
| NC | 40 | 405 | 0.0042% |
| IL | 41 | 522 | 0.0041% |
| MN | 42 | 210 | 0.0040% |
| UT | 43 | 109 | 0.0039% |
| MA | 44 | 252 | 0.0038% |
| AR | 45 | 112 | 0.0038% |
| NJ | 46 | 329 | 0.0037% |
| WV | 47 | 67 | 0.0036% |
| NY | 48 | 689 | 0.0036% |
| RI | 49 | 37 | 0.0035% |
| MS | 50 | 99 | 0.0033% |
| KY | 51 | 140 | 0.0032% |
| Totals | | 15,039 | 0.0049% |

** 2010 US Census Figures - does not include PR or other territories or out of US ("XX" states)*