

Libertarian National Committee - Membership Report

"Donor" Totals - Jun-18

4 Year & 12 Month Comparison

	Dec-14	Dec-15	Dec-16	Dec-17	Jun-17	Jul-17	Aug-17	Sep-17	Oct-17	Nov-17	Dec-17	Jan-18	Feb-18	Mar-18	Apr-18	May-18	Jun-18
Active w-MEM	12053	11184	18592	14445	16065	15110	14321	14411	14319	14422	14445	14506	14622	14821	14895	14705	14498
Active w/out MEM	747	509	1814	553	1424	1185	710	581	550	557	553	551	534	533	544	549	536
Total Active Donors	12800	11693	20406	14998	17489	16295	15031	14992	14869	14979	14998	15057	15156	15354	15439	15254	15034
Percent Change					-4.47%	-6.83%	-7.76%	-0.26%	-0.82%	0.74%	0.13%	0.39%	0.66%	1.31%	0.55%	-1.20%	-1.44%
Lapsed/Drop MEM	1733	909	1016	1072	1844	1626	1659	886	1122	837	1072	948	759	965	829	945	1154
Lapse w/out MEM	203	30	27	23	270	254	499	166	64	24	23	20	25	37	16	41	34
Lapsed/Drop Total	1936	939	1043	1095	2114	1880	2158	1052	1186	861	1095	968	784	1002	845	986	1188
Percent Change					-3.95%	-11.07%	14.79%	-51.25%	12.74%	-27.40%	27.18%	-11.60%	-19.01%	27.81%	-15.67%	16.69%	20.49%
New Donors w-MEM	110	103	321	444	428	354	289	297	313	322	444	331	245	329	258	233	203
New w/out MEM	6	6	11	15	21	7	10	14	13	18	15	12	7	22	15	35	13
New Total	116	109	332	459	449	361	299	311	326	340	459	343	252	351	273	268	216
Percent Change					34.43%	-19.60%	-17.17%	4.01%	4.82%	4.29%	35.00%	-25.27%	-26.53%	39.29%	-22.22%	-1.83%	-19.40%
Renewed w-MEM	729	792	723	651	829	317	581	679	717	618	651	678	630	835	645	522	744
Renewed w/out MEM	14	20	8	4	18	8	14	23	20	13	4	6	1	14	12	11	8
Total Renewals	743	812	731	655	847	325	595	702	737	631	655	684	631	849	657	533	752
Percent Change					68.73%	-61.63%	83.08%	17.98%	4.99%	-14.38%	3.80%	4.43%	-7.75%	34.55%	-22.61%	-18.87%	41.09%
Total "MEM" *	133400	135197	145814	138815	136819	137174	137451	137779	138083	138363	138815	134464	134697	135008	135249	135435	135656
Percent Change					0.34%	0.26%	0.20%	0.24%	0.22%	0.20%	0.53%	-3.13%	0.17%	0.23%	0.18%	0.14%	0.16%
Total "LIFETIME" *	2446	2458	2571	2618	2596	2603	2605	2610	2614	2614	2618	2567	2569	2574	2580	2585	2594
Total "BSM"	12526	11045	19003	14668	16622	15706	14700	14504	14426	14423	14668	14646	14702	14798	14891	14819	14634

* Note: 01/18 Drop in Total Mem & TL Lifetime is result of PNCOA & Death Record append of 160k national records resulting in about 6k newly identified deceased effecting 80+ "active" record.

Last Year vs. This Year

	Jun-17	Jun-18	Change	12 Mo Ave	Active Donors w-MEM =	14498
Active w-MEM	16065	14498	-9.75%	14590	Lapsed & Zero Dues MEM =	121158
Active w/out MEM	1424	536	-62.36%	615	Total "MEM" w-Signed Certificate =	135656
Total Active Donors	17489	15034	-14.04%	15205	Member Signed Certificate =	"MEM"
Lapsed/Dropped	2114	1188	-43.80%	1167	Total "BSM" =	14634
New Donors	449	216	-51.89%	317	Bylaws Defined Sustaining Member =	"BSM"
Renewals	847	752	-11.22%	646		

Jun-18 MEMBERSHIP BY STATE --- ACTIVE AND NON ACTIVE

SUSTAINING MEMBERSHIP STATE RANKINGS - "BSM"

STATE	TOTAL "MEM"	ACTIVE "MEM"	ACTIVE "SUB"	TOTAL "ACTIVE"	TOTAL "BSM"	STATE	TOTAL "MEM"	ACTIVE "MEM"	ACTIVE "SUB"	TOTAL "ACTIVE"	TOTAL "BSM"
AK	675	79	1	80	80	MT	567	79	3	82	81
AL	1783	208	8	216	206	NC	3428	396	16	412	398
AR	897	98	2	100	98	ND	243	35	2	37	35
AZ	3187	332	13	345	330	NE	660	91	1	92	94
CA	18643	1587	68	1655	1601	NH	1412	174	6	180	177
CO	3813	466	9	475	472	NJ	3002	303	10	313	300
CT	1463	167	10	177	173	NM	1171	134	4	138	135
DC	381	41	1	42	41	NV	1870	173	9	182	176
DE	398	51	1	52	49	NY	4980	687	33	720	681
FL	8185	776	34	810	792	OH	4961	584	18	602	582
GA	5791	443	11	454	454	OK	1089	171	0	171	171
HI	532	57	4	61	57	OR	2199	160	15	175	164
IA	1066	137	4	141	137	PA	5850	595	16	611	607
ID	788	75	2	77	76	RI	307	33	1	34	33
IL	4396	501	21	522	499	SC	1928	218	3	221	216
IN	3341	390	16	406	399	SD	277	47	3	50	46
KS	1177	123	3	126	128	TN	2624	339	6	345	344
KY	1210	133	6	139	137	TX	9402	1046	37	1083	1067
LA	1212	242	5	247	250	UT	1207	102	4	106	103
MA	2777	242	11	253	244	VA	4796	605	16	621	609
MD	2360	272	14	286	277	VT	398	37	3	40	35
ME	802	82	5	87	83	WA	4535	496	23	519	492
MI	5132	507	12	519	517	WI	2072	274	14	288	272
MN	2042	195	4	199	197	WV	597	61	0	61	63
MO	2306	256	11	267	258	WY	324	41	1	42	42
MS	718	96	5	101	97	XX	682	61	11	72	59

State	Total BSM	Rank	State	Total BSM	Rank
CA	1601	1	NV	176	27
TX	1067	2	CT	173	28
FL	792	3	OK	171	29
NY	681	4	OR	164	30
VA	609	5	IA	137	31
PA	607	6	KY	137	32
OH	582	7	NM	135	33
MI	517	8	KS	128	34
IL	499	9	UT	103	35
WA	492	10	AR	98	36
CO	472	11	MS	97	37
GA	454	12	NE	94	38
IN	399	13	ME	83	39
NC	398	14	MT	81	40
TN	344	15	AK	80	41
AZ	330	16	ID	76	42
NJ	300	17	WV	63	43
MD	277	18	HI	57	44
WI	272	19	DE	49	45
MO	258	20	SD	46	46
LA	250	21	WY	42	47
MA	244	22	DC	41	48
SC	216	23	ND	35	49
AL	206	24	VT	35	50
MN	197	25	RI	33	51
NH	177	26	XX	59	52
			Total:	14634	

TOTAL	ACTIVE	ACTIVE	TOTAL	TOTAL
"MEM"	"MEM"	"SUB"	"ACTIVE"	"BSM"
TOTALS	135656	14498	536	15034

DEFINITIONS: MEM = Member Signed Certificate

Total MEM = Total # Constituents Per State w-Member Signed Certificate

ACTIVE MEM = Current Dues Paying or Lifetime Donor w-Signed Certificate

ACTIVE SUB (ACTIVE NON MEM) = Current Dues Paying or Lifetime Donors Who Have NOT Signed the Certificate (Formerly Called "Subscriber")

TOTAL ACTIVE = Current Dues Paying or Lifetime Donor

BSM = By Law Definition of "Sustaining Member" and number used for delegate count

(Art 5-3: "Sustaining member" is any Party member who has given at least \$25 to the Party in the prior twelve months, or who is a life member.)

Active Donors - Past 12 Months

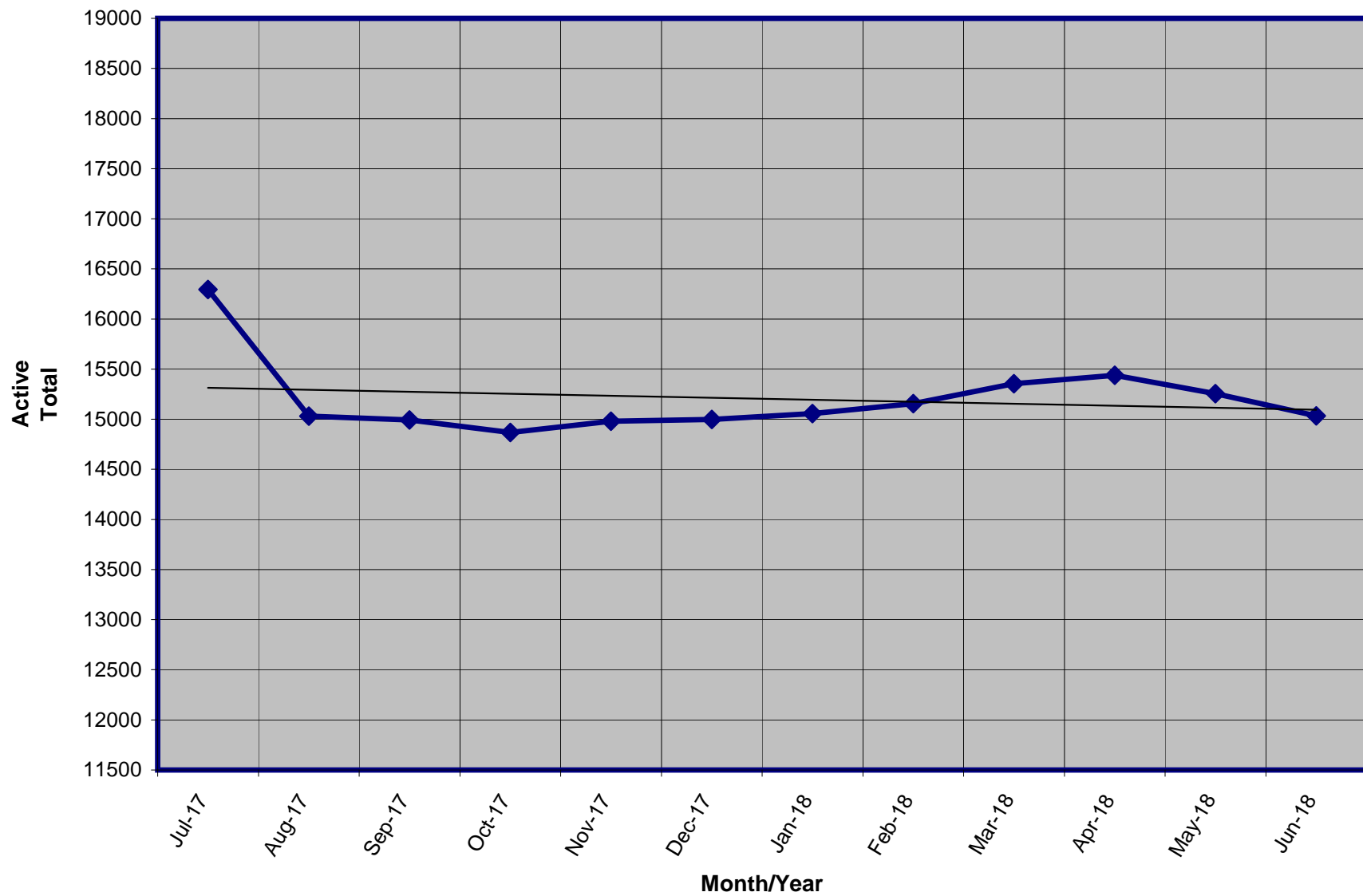

Lapsed - Dropped - Donors - Past 12 Months

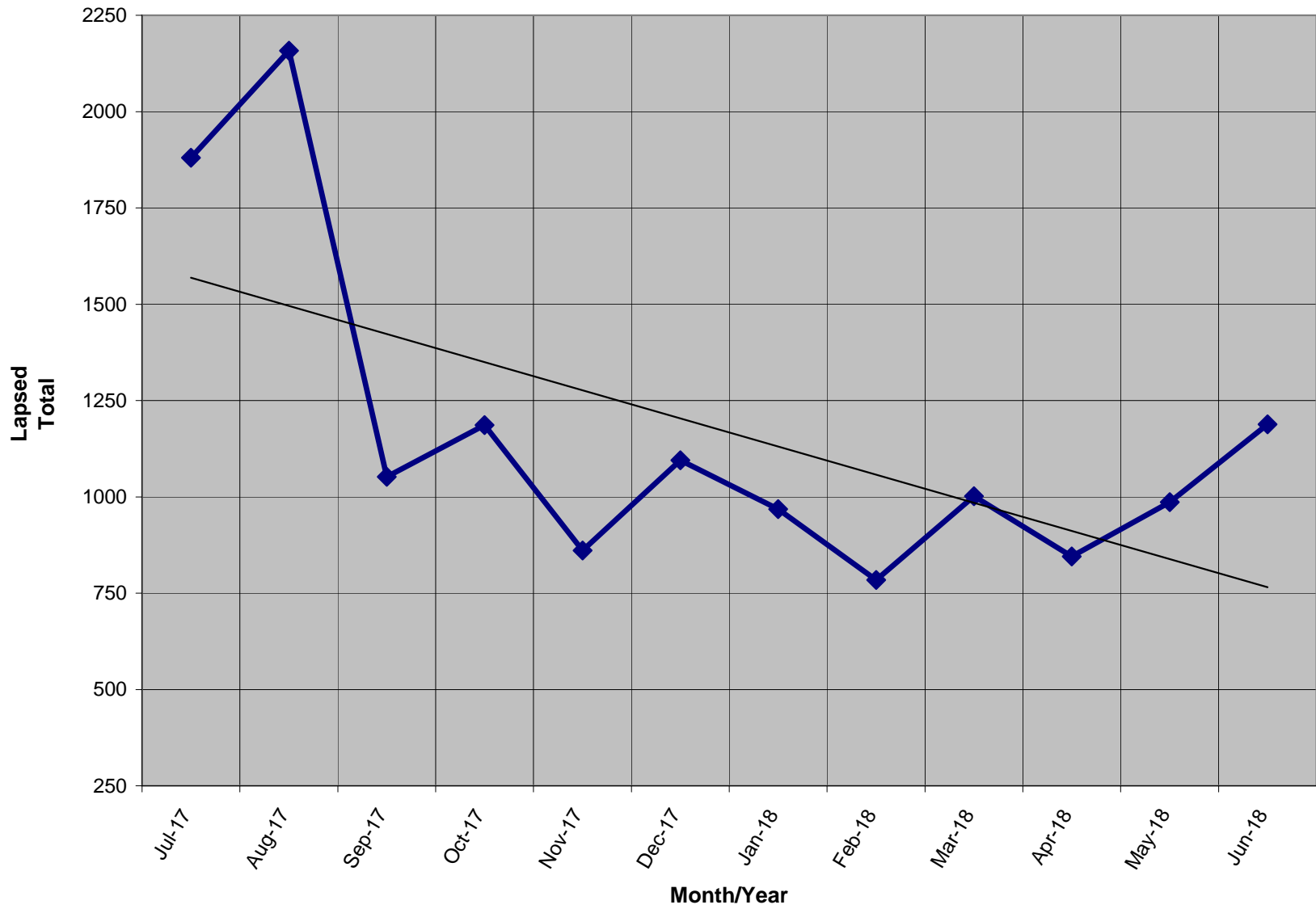

New Donors Past 12 Months

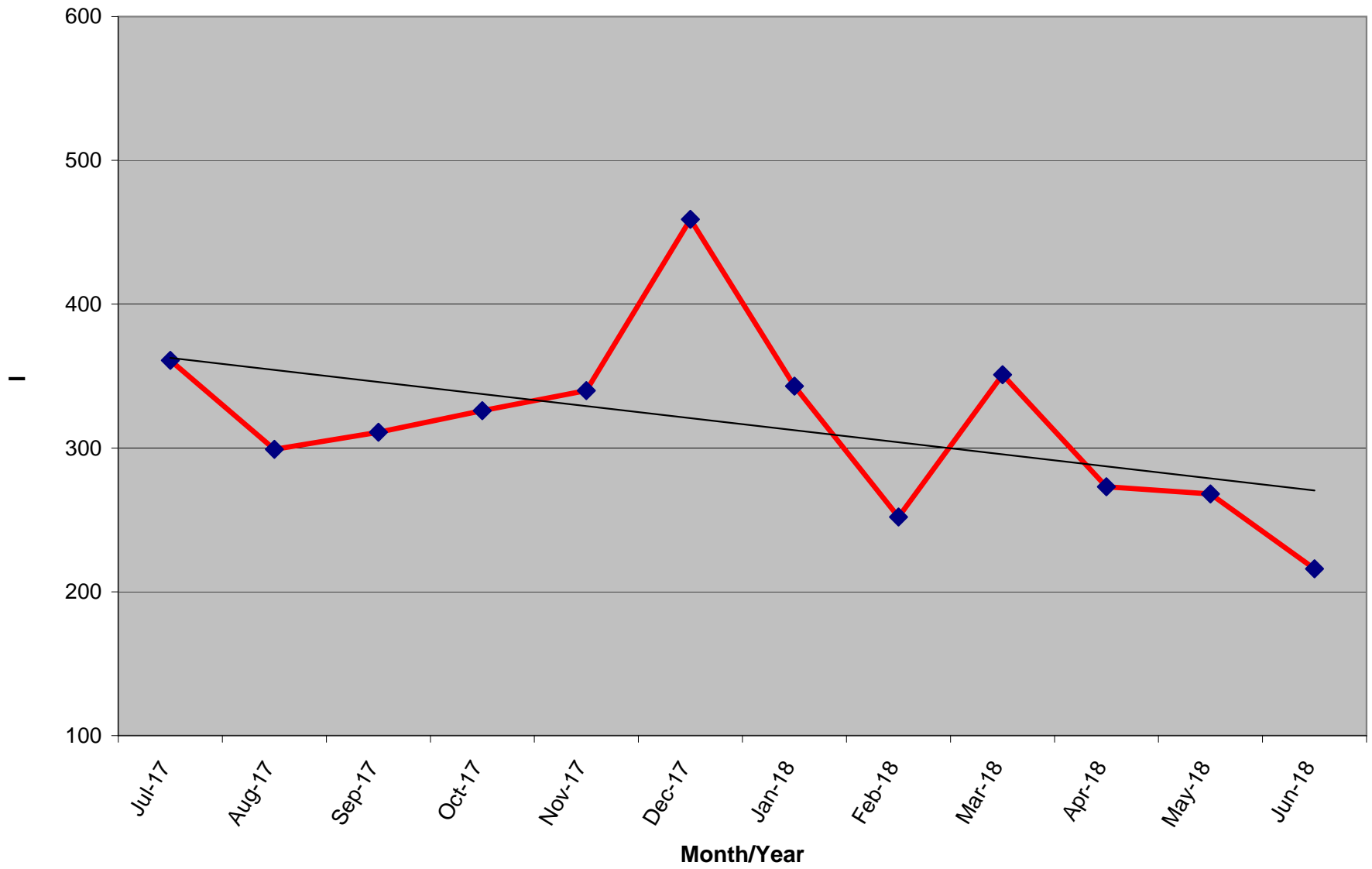

Renew Donors - Past 12 Months

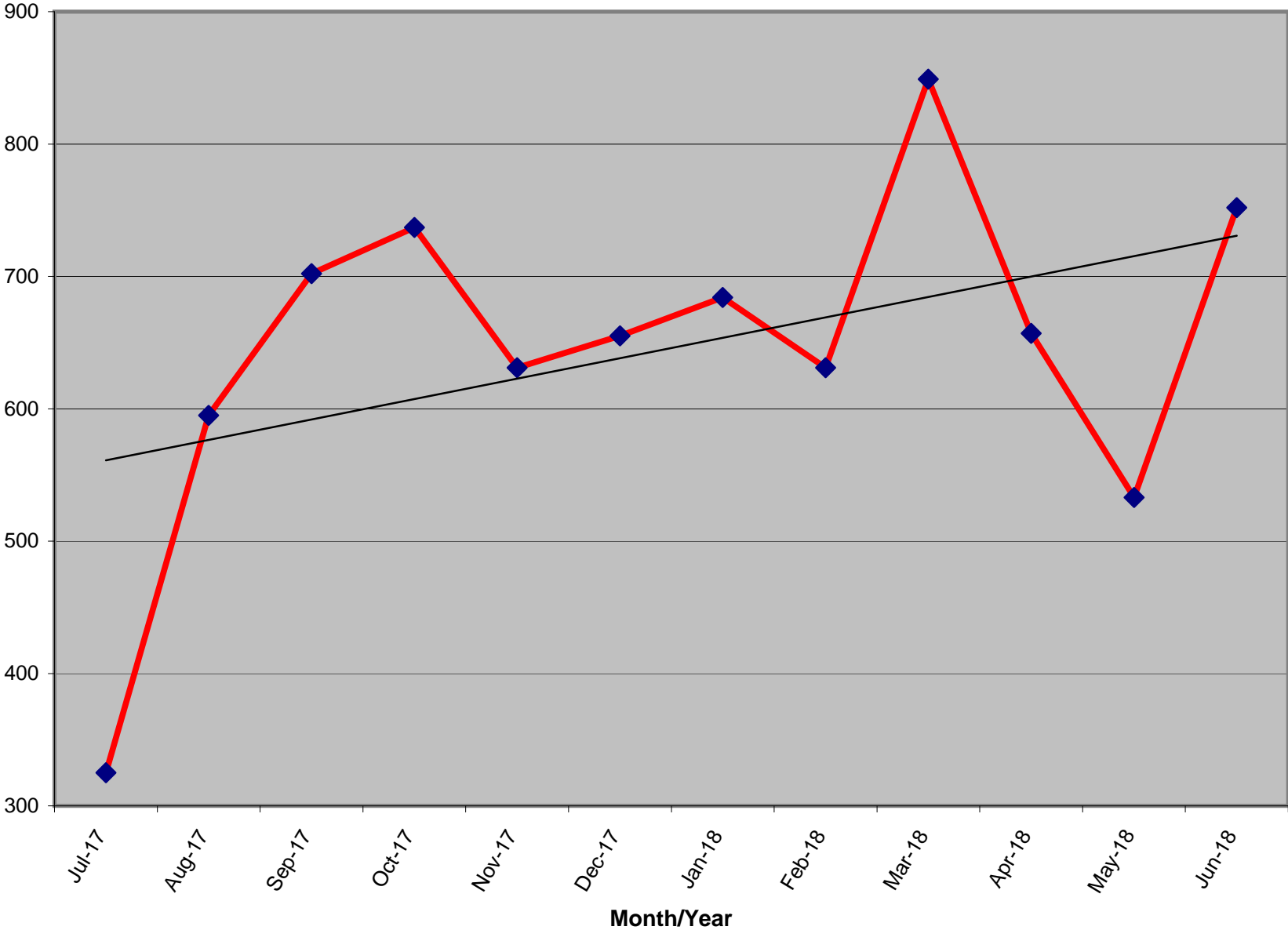

% OF ACTIVE MEMBERS VS. REGISTERED LIBERTARIAN VOTERS BY STATE

STATE	TI Reg Voters	Reg Lib	% Reg L to TI Reg	Total Active By State	Active to Regsitered
AK	520,646	7,593	1.46%	79	1.04%
AL	3,303,122	0	n/a	208	n/a
AR	1,744,141	348	0.02%	98	28.16%
AZ	3,662,382	31,554	0.86%	332	1.05%
CA *	18,854,829	139,620	0.74%	1,587	1.14%
CO	3,219,953	36,911	1.15%	466	1.26%
CT	2,116,421	2,900	0.14%	167	5.76%
DC	473,526	1,025	0.22%	41	4.00%
DE	689,083	1,640	0.24%	51	3.11%
FL	13,694,743	33,305	0.24%	776	2.33%
GA	6,443,457	0	n/a	443	n/a
HI	716,458	0	n/a	57	n/a
IA	1,955,058	9,331	0.48%	137	1.47%
ID	801,151	6,482	0.81%	75	1.16%
IL	8,780,685	0	n/a	501	n/a
IN	4,355,147	0	n/a	390	n/a
KS	1,611,223	13,746	0.85%	123	0.89%
KY	3,346,095	8,250	0.25%	133	1.61%
LA	2,972,024	14,569	0.49%	242	1.66%
MA	4,486,849	8,587	0.19%	242	2.82%
MD	3,903,599	20,894	0.54%	272	1.30%
ME	1,036,264	5,573	0.54%	82	1.47%
MI	7,347,955	0	n/a	507	n/a
MN	3,268,360	0	n/a	195	n/a
MO	4,123,266	0	n/a	256	n/a
MS	2,044,713	0	n/a	96	n/a

*Voter registration totals provided by Richard Winger as of 03/18 - * CA as of 05/18*

STATE	TI Reg Voters	Reg Lib	% Reg L to TI Reg	Total Active By State	Active to Regsitered
MT	695,971	0	n/a	79	n/a
NC	6,849,567	34,563	0.50%	396	1.15%
ND	429,978	0	n/a	35	n/a
NE	1,195,069	13,012	1.09%	91	0.70%
NH	961,819	162	0.02%	174	107.41%
NJ	5,778,406	8,874	0.15%	303	3.41%
NM	1,220,056	7,792	0.64%	134	1.72%
NV	1,468,671	14,322	0.98%	173	1.21%
NY	11,546,694	6,502	0.06%	687	10.57%
OH	7,914,320	0	n/a	584	n/a
OK	2,013,849	4,796	0.24%	171	3.57%
OR	2,652,935	18,962	0.71%	160	0.84%
PA	8,492,584	45,142	0.53%	595	1.32%
RI	772,360	0	n/a	33	n/a
SC	3,268,076	0	n/a	218	n/a
SD	526,773	1,673	0.32%	47	2.81%
TN	4,112,566	0	n/a	339	n/a
TX	14,748,880	0	n/a	1,046	n/a
UT	1,307,119	10,927	0.84%	102	0.93%
VA	5,473,173	0	n/a	605	n/a
VT	459,719	0	n/a	37	n/a
WA	4,646,246	0	n/a	496	n/a
WI	5,842,402	0	n/a	274	n/a
WV	1,228,123	5,616	0.46%	61	1.09%
WY	262,620	2,410	0.92%	41	1.70%
XX	356,791	0	n/a	61	n/a
Totals	199,695,917	517,081	0.54%	14,498	2.80%

% OF ACTIVE MEMBERS VS. 2010 CENSUS POPULATION BY STATE

ACTIVE TO POPULATION BY RANK

STATE	2010 Census	TI Active By State	Active to Population
AK	710,231	79	0.0111%
AL	4,779,736	208	0.0044%
AR	2,915,918	98	0.0034%
AZ	6,392,017	332	0.0052%
CA	37,253,956	1,587	0.0043%
CO	5,029,196	466	0.0093%
CT	3,574,097	167	0.0047%
DC	601,723	41	0.0068%
DE	897,934	51	0.0057%
FL	18,801,310	776	0.0041%
GA	9,687,653	443	0.0046%
HI	1,360,301	57	0.0042%
IA	3,046,355	137	0.0045%
ID	1,567,582	75	0.0048%
IL	12,830,632	501	0.0039%
IN	6,483,802	390	0.0060%
KS	2,853,118	123	0.0043%
KY	4,339,367	133	0.0031%
LA	4,533,372	242	0.0053%
MA	6,547,629	242	0.0037%
MD	5,773,552	272	0.0047%
ME	1,328,361	82	0.0062%
MI	9,883,640	507	0.0051%
MN	5,303,925	195	0.0037%
MO	5,988,927	256	0.0043%
MS	2,967,297	96	0.0032%

STATE	2010 Census	TI Active By State	Active to Population
MT	989,415	79	0.0080%
NC	9,535,483	396	0.0042%
ND	672,591	35	0.0052%
NE	1,826,341	91	0.0050%
NH	1,316,470	174	0.0132%
NJ	8,791,894	303	0.0034%
NM	2,059,179	134	0.0065%
NV	2,700,551	173	0.0064%
NY	19,378,102	687	0.0035%
OH	11,536,504	584	0.0051%
OK	3,751,351	171	0.0046%
OR	3,831,074	160	0.0042%
PA	12,702,379	595	0.0047%
RI	1,052,567	33	0.0031%
SC	4,625,364	218	0.0047%
SD	814,180	47	0.0058%
TN	6,346,105	339	0.0053%
TX	25,145,561	1,046	0.0042%
UT	2,763,885	102	0.0037%
VA	8,001,024	605	0.0076%
VT	625,741	37	0.0059%
WA	6,724,540	496	0.0074%
WI	5,686,986	274	0.0048%
WV	1,852,994	61	0.0033%
WY	563,626	41	0.0073%
Totals	308,745,538	14,437	0.0047%

STATE	Rank	TI Active By State	Active to Population
NH	1	174	0.0132%
AK	2	79	0.0111%
CO	3	466	0.0093%
MT	4	79	0.0080%
VA	5	605	0.0076%
WA	6	496	0.0074%
WY	7	41	0.0073%
DC	8	41	0.0068%
NM	9	134	0.0065%
NV	10	173	0.0064%
ME	11	82	0.0062%
IN	12	390	0.0060%
VT	13	37	0.0059%
SD	14	47	0.0058%
DE	15	51	0.0057%
TN	16	339	0.0053%
LA	17	242	0.0053%
ND	18	35	0.0052%
AZ	19	332	0.0052%
MI	20	507	0.0051%
OH	21	584	0.0051%
NE	22	91	0.0050%
WI	23	274	0.0048%
ID	24	75	0.0048%
SC	25	218	0.0047%
MD	26	272	0.0047%

STATE	Rank	TI Active By State	Active to Population
PA	27	595	0.0047%
CT	28	167	0.0047%
GA	29	443	0.0046%
OK	30	171	0.0046%
IA	31	137	0.0045%
AL	32	208	0.0044%
KS	33	123	0.0043%
MO	34	256	0.0043%
CA	35	1,587	0.0043%
HI	36	57	0.0042%
OR	37	160	0.0042%
TX	38	1,046	0.0042%
NC	39	396	0.0042%
FL	40	776	0.0041%
IL	41	501	0.0039%
MA	42	242	0.0037%
UT	43	102	0.0037%
MN	44	195	0.0037%
NY	45	687	0.0035%
NJ	46	303	0.0034%
AR	47	98	0.0034%
WV	48	61	0.0033%
MS	49	96	0.0032%
RI	50	33	0.0031%
KY	51	133	0.0031%
Totals		14,437	0.0047%

** 2010 US Census Figures - does not include PR or other territories or out of US ("XX" states)*